People's Paper For All Orange County
Santa Ana Daily Evening Register
4 O'CLOCK EDITION
VOL. XVIII. NO. 119 | Leading Daily Paper of Orange county. Population, 75,000. | SANTA ANA CALIF., | SATURDAY, APRIL 14, 1923 | 20 PAGES | The Register Established 1905. The Blade, Established 1887. Merged 1918. | 60c PER MONTH

ALLIES TIGHTEN RUHR GRIP

Comment by Chester H. Rowell

A PROBLEM—Of course there is only one thing to do with the five-to-four decision of the Supreme Court declaring the minimum wage laws unconstitutional. That is to adopt an amendment making them constitutional. We did this with the income tax, and we are preparing to do it with child labor. Now we must add the minimum wage. It is a form of "recall of decisions," perhaps, but there is nothing new about it, and it is expressly provided for in the Constitution.

The immediate remedy, then, is obvious enough. But the frequency with which it has to be applied is significant. For a long time the theory was that the American Constitution was flexible enough to keep pace, by judicial interpretation, with changing conditions. Though an eighteenth century document, it did manage, by this process, to get through the enormous social and industrial transformation of the nineteenth century. But now we have a situation in which either the Constitution is no longer stretchable to twentieth century conditions, or else we have a court which, by five to four, will not do it.

Either way, the consequence is the same. Evolution cannot stop, even if an ancient document has reached the limit of its elasticity. So, when the Supreme Court says a thing cannot constitutionally be done, we appeal from the Court to the people and enact that it shall be constitutional.

The trouble is that if we have to do this often, the old constitutional structure disappears. This has already happened in California. It will soon happen in the nation, if we begin amending the Constitution at every session of Congress and of the legislatures. With income tax, child labor, minimum wage, non-taxable securities and similar amendments, and with a super-amendment already proposed relaxing the process of amendment itself, that time is nearly upon us.

We are in a way to get a hodgepodge Constitution, like California. Then the only remedy will be a Constitutional convention and an entirely new Constitution. And is there any likelihood that, even in this rich twentieth century, we should select statesmen as adequate to the task as those who, in 1787, accomplished either the wisest or the most fortunate stroke of constructive government in the history of mankind?

* * *

LAW OF THE TURK—The Turks have passed a law to bastinado any one found violating their new prohibition regulations. We have not exactly enacted it into law, but apparently we sometimes carry it out in practice. Which is exceedingly reprehensible—exactly as reprehensible as "beating up" drunks, bums, I. W. W. agitators, or any other sort of unpopular citizens. The law should be enforced—all the laws. The law should not be enforced brutally or illegally—none of the laws. The important thing is to get it clear that this is neither more nor less true or important of one law than of another.

* * *

OFF FOR MEXICO—The writer of these "Comments" is just leaving for Mexico. After his return, beginning later in the summer, he is planning a trip to the Orient and around the world, which will occupy the better part of the year. Naturally, it will be impossible to continue this column under these conditions, and the series, which has been running for a year, is therefore suspended with this installment.

The writer has no illusion of greatness, as to what it has been possible to accomplish during the year. Written necessarily as an incident of an extremely busy life, these paragraphs have not aspired to literary art. The hope was expressed at the beginning that they might be "about something" and would say what the writer thought.

It has been a great pleasure and a privilege to keep in daily touch with a wide circle of readers in many communities, and if among them are some who have found these desultory comments interesting or profitable, they have accomplished their purpose. If some day opportunity should present itself to renew acquaintances, the writer's best hope will be to find himself still among friends.

(Copyright, 1923, by All Western Syn)

85 LOCAL FOLK TO ATTEND BIBLE MEET

Representatives of men's bible classes from all sections of Southern California will be in attendance at the second quarterly convention and banquet of the Southern California Federation of Men's Bible classes to be held at Highland Park next Thursday night, it was learned here today.

According to W. B. Martin, prominent church worker of this city, eighty-five boosters from Santa Ana and Orange will make the trip to Highland Park in special cars furnished by the Pacific Electric. Anaheim and El Modena will also send delegations.

The special train, leaving Fourth and Main streets, Santa Ana, at 4:30 p. m., Thursday, will return at 10 p. m. Only 600 seats are available at the banquet hall and all these have been reserved, Martin said.

U. S. Helpless to Halt Sugar Plot

LAW FAILS TO BLOCK GOUGERS

Prices Continue to Soar Despite Activity of Government

GAMBLERS FREE TO RAKE IN PROFITS

U. S. Attorney Asks Data On Operations of Sugar Exchange

WASHINGTON, April 14.—The government is helpless to prevent the sugar gouge which is costing the American public a huge sum every day.

Government officials have evidence of the operations of sugar gamblers. They have a conspiracy law. They cannot bring the gambler under the law.

This is the exact situation today while sugar prices continue to climb.

The trouble is that the existing law does not seem to cover such operations as the evidence in the hands of the government officials shows are being carried on. There is no doubt in officials' minds of the guilt of certain individuals. But they cannot find what they call "a point of departure" in the law, from which to begin a prosecution that will stick.

Officials Silent

This explains the reticence of officials, from President Harding down on the executive's plans for relieving the American people from the sugar robbery.

The only plan there is constitutes:

1—Continuing to gather records covering operations in sugar. In New York today members of the sugar exchange were called on by federal investigators for their records.

2—Continuing a search for some way to slap the law on them.

Meantime some of the facts in the government's possession may be given publicity from time to time for two purposes—first, to let the public know that the price increase is artificial and not caused by any shortage or other natural cause, and, second, to let the sugar profiteers know that the government knows what they are doing and how they are doing it.

Would Change Law

If it is found impossible to apply existing laws, and the present situation runs its course, with a consequent "clean up" of millions for the profit-takers, the administration will consider the advisability of asking the next congress to tighten the conspiracy laws so that the government can break up situations like this one.

Right now, officials admitted today there is nothing they can do except sit tight and watch, hoping the gougers will give them an opening for application of the law.

These government agencies have all gone into the sugar price situation without result:

The federal trade commission.
The department of justice.
The United States senate.
The tariff commission.

RANCH EMPLOYE DIES AS LUNCH COMPLETED

Arrangements for the funeral of Joseph Schott, who died suddenly at the Coleman ranch, Anaheim, yesterday noon, just as he swallowed the last bite of his luncheon, were uncompleted today.

Schott, who was employed at the ranch, and who was said to have been rather well-to-do, had eaten his lunch beneath a tree. When he did not return to work after the noon hour, fellow employes sought him, and found him dead.

In an inquest last night at Backs, Terry and Campbell funeral parlors, a coroner's jury returned a verdict of death from natural causes, probably heart failure.

The dead man leaves a brother and five nephews, it was said.

Heiress Weds Swiss Livery Stable Man In Secret Ceremony

Mathilde McCormick, granddaughter of John D. Rockefeller, and Max Oser, Swiss riding master, who are reported to have been secretly married Thursday and are now on their honeymoon in Scotland.

MATHILDE NOW ON SCOTLAND HONEYMOON

LONDON, April 4.—Secretly married Thursday in a Lewisham registry office, Mathilde McCormick, Chicago heiress and Max Oser, Swiss riding master, and livery stable owner, are believed to be in Scotland on a honeymoon today.

The daughter of Harold F. and Mrs. Edith Rockefeller McCormick became of age, 18, this week and thus free to marry the man of her choice, a man more than twice her age, who taught her to ride when she was a little girl and with whom, according to herself, she has been in love ever since.

Harold F. McCormick, now in the United States gave his permission for the marriage in a letter, the consent being sworn to before a British consul-general.

APRIL SNOW STORM TIES UP TRAFFIC

Pittsburgh and Philadelphia Report Drop in Temperature in Surprise Blizzard.

PITTSBURGH, Pa., April 14.—A snow and sleet storm brought out heavy coats and overshoes today.

PHILADELPHIA, April 14.—A mid-April snowstorm struck Philadelphia early today blanketing the city under two inches of snow. Street car and vehicular traffic was partly paralyzed by the storm.

At 8 o'clock large flakes were continuing to fall and the temperature dropped from 50 to 32 degrees in 12 hours.

STATE CLOSES ARGUMENT IN DEATH CASE

(By United Press Leased Wire)

SAN DIEGO, Calif., April 14.—One of the most dramatic scenes in San Diego county courtroom history was enacted by District Attorney Chester C. Kempley, in closing his argument for conviction of Dr. Louis L. Jacobs on a charge of murdering Fritzi Mann. The case goes to the jury Monday.

Summoning a brilliant burst of oratorical power, Kempley pointed to huge enlarged handwriting diagrams which the prosecution claims brand Jacobs as the man with the dancing girl when she was last alive and said:

"Ladies and gentlemen of the jury, go out and do your duty. I don't tell you what your verdict shall be, but—"

Then turning and staring Jacobs straight in the face, the district attorney thundered:

"I say to the defendant, Louis Jacobs, 'Jacobs, the handwriting is on the wall!'"

For a full minute the courtroom was silent under the spell.

Only once during the terrific condemnation did the handsome young defendant star; that was at the mention of the butterfly girl as "the little baby daughter of Mrs. Mann, who is gone from this world forever."

The defendant clasped his hands around his knee and swallowed. But that was the only movement. He met the glitter of Kempley's eye with an eye equally as bold.

PACIFIC SWEPT BY BIG TIDAL DISTURBANCE

SAN FRANCISCO, April 14.—A terrific submarine earth and tidal disturbance rocked the Pacific today across its entire width of thousands of miles, reports here indicated.

The coast geologic survey reported shortly after noon that its tidal gauge at the Presidio of San Francisco began registering pronounced todal disturbances at six o'clock last night and was still continuing this afternoon.

Coupled with reports from Honolulu, San Pedro and from the coast of Korea that tidal waves and freak tides had been registered there, this was taken to indicate that somewhere in the Pacific a heavy disturbance had occurred.

The records of the tidal gauge here were more pronounced than in the Chilean earthquake which caused tidal waves a few months tgo.

WOMAN KILLED.

BAUDETTE, Minn., April 5.—An explosion which killed Mrs. N. J. Stephan, injured her husband and destroyed their farm home may have been caused by a bomb concealed in a stick of firewood, the sheriff of Lake Woods county declared today.

$26,000 'LAKE FARM' VERDICT

SOLONS PLAN ROAD TOUR IN NORTH

Great Pile of Bills Keeps Assembly In Session Over Week-End

(By United Press Leased Wire)

SACRAMENTO, April 14.—The state assembly was today scheduled to convene for its second Saturday session, members of the lower house agreeing late yesterday that the press of measures before it demands extraordinary and immediate attention. The senate adjourned yesterday until Monday morning.

A bare majority will greet Speaker Merriam when the gavel falls, it was estimated last night. Despite the fact that no one was excused, several lower house members slipped out of the city yesterday, anxious to be away for the week-end.

Because of the anticipated small attendance, there was little likelihood of any important measures being discussed today. There are scores of minor bills on the bile, however, and it is in hopes of cleaning up many of these that the conscientious solons will gather.

Tomorrow members of both houses will tour the northern end of the Mother Lode state highway project. The party will travel in machines and arrive at Coloma in time for luncheon at the foot of the famous Marshall monument. A measure is now before the legislature, authorizing the paving of the road over which the solons will travel tomorrow.

Yesterday afternoon the legislators enjoyed a short jaunt to Davis and the farm school of the state university. Members of the faculty guided the guests over the property. stopping at the new dairy plant for a dairy lunch of farm products.

Sidelights On What Is Occupying Minds And Time of Solons

A measure by Senator Inman is now before the upper house making it a felony to offer money to a possible candidate to influence him to seek office. The bill also provides a similar penalty for the candidate's acceptance of such a subsidy.

"Iron bars do not a prison make" in the opinion of Assemblymen Badaracco, San Francisco, and Pedrotti, Los Angeles. A call of the house over some minor measure late yesterday resulted in the doors being locked just when these two solons grew restive and wished to leave. Quietly they slipped out through a window and made a more or less perilous journey along a narrow cornice, 50 feet in the air. Around the state house corner, unseen by their fellow lawmakers, Badaracco and Pedrotti slipped through an office window and down the stairs to freedom.

The assembly yesterday afternoon, following a short debate, passed the Hurley bill forcing physicians and other healers to have on their signs, stationery and advertisements the names of the colleges from which they graduated.

ALLEGED ABDUCTOR OF GIRL, 13, HELD

Charged with abducting a 13-year-year-old Anaheim girl, Lasario Chavez was held in the county jail here today, pending arraignment before Justice J. B. Cox.

He was arrested at Los Angeles yesterday by Probation Officer R. R. Miller.

LAND TRADE LAW FIGHT IS ENDED

Damages Awarded Declared Virtually Largest In County's History

Awarded a total of $26,500 damages, one of the largest verdicts in the history of Orange county courts, William and Etta Duncan, plaintiffs in the "lake-farm" suit against H. R. Painter, which was tried in department 2 of the superior court during the last three days this week, through their attorney, James L. Allen, were today prepared to submit a certificate of finding of facts and conclusions of law to Superior Judge R. Y. Williams, preparatory to the filing of judgment.

After 50 minutes of deliberation, the jury returned with a unanimous verdict in what was said to have been one of the most important and sensational civil suits in court here.

Damages of $18,000, said to have been the Duncan's loss in the transaction, which involved the exchange of Tustin land for 120 acres in Lyon county, Minn., most of which was alleged to have been under water; $7,500 exemplary damages, and $1,000 damage total against R. O. Wells, Santa Ana realtotr, who received a commission on the sale—that was the substance of the verdict.

When the jury first returned from deliberation, they announced a desire to return a verdict for the $18,000, and for the $7,500, and to recommend that Wells refund the commission. Informed by the court that they could not make that recommendation, they retired and returned a moment later with a verdict against Wells.

The case went to the jury at 5:20 p. m. yesterday, after a spirited trial which started last Wednesday. At 6:10 p. m. the final verdict was returned.

Upon hearing the verdict, Mrs. H. R. Painter, wife of the defendant, collapsed, and a physician was called to attend her.

In his closing argument, Attroney Allen scathingly arraigned the defendant, claiming that he had made a practice of exchanging worthless land for valuable California property. He said that upon information which he had received, he believed that Painter still owned much land in Montana, which was virtually worthless, and which he planned to exchange for valuable orchards and orange groves.

An effort will be made, Allen stated, to have state realty board officials revoke Painter's license to operate, as a result of the verdict here.

Painter, according to Duncan's suit, had agreed to exchange orange and walnut property at Tustin for the 120 acres in Minnesota, which, he was said to have represented, was valuable farm land.

The transaction was completed, and subsequently Painter disposed of the California land for $36,000, the plaintiffs had alleged. When Duncan made an inspection of the Minnesota land, he found the major portion of it to be under six or seven feet of water, and with the exception of a few acres, worthless for farm purposes. The suit resulted.

In a counter suit, Painter had alleged that the Tustin land was not as represented, but when evidence was presented by Allen, and James L. Davis, associate attorney, to show that he had secured expert opinion on the mattetr, he admitted the facts to be true.

Several unusual features made the case noteworthy in Orange county court annals. The fact that a unanimous verdict was returned, in so short a time, even though a large sum of money was involved, was considered extraordinary.

The trial was featured by lively legal tilts between Allen and Davis on one side, and Attorney R. A. Newell, on the other. Newell today had not filed notice of appeal, although it was understood that this action was contemplated.

BLOW PROVES FATAL TO BOY BALL PLAYER

CENTRALIA, Wash., April 14.—Oscar Saulsberry, aged 13, died at his home here Friday night as the result of being hit upon the head by a pitched ball while at bat in a baseball game Friday afternoon.

The ball struck the lad behind the ear but he made no complaint and "took his base." Following the game he lapsed into unconsciousness and died.

Management a Necessity

If it is a sound theory and a successful practice to have a big business managed (?) by a board of directors, without an executive head (as the city of Santa Ana is now managed (?) why is it that the Edison Co., the Southern Counties Gas Co., the Excelsior Creamery Co., the Fruit Exchange, the Walnut Growers' Association, all the banks—in fact ALL successful big businesses—why is it that they ALL employ managers at big salaries?

The answer is that for every dollar the salary of a good manager adds to their overhead he saves five or ten dollars in operating expenses.

This is not a theory, not a guess, not a mere statement of opinion, but a proven fact—proven thousands of times in all recent times and places and under all conditions.

No big business (except that of some cities) is run without a manager,

Mussolini Cabinet Is Facing Crisis As Populist Party Balks

ROME, April 14.—A sensation was caused in political circles today following the practical repudiation of Premier Mussolini by the populist convention.

Resolutions substantially anti-fascist were adopted by the convention and Mussolini has taken such cognizance of the act that he has called a meeting of all populist members of the cabinet for next Tuesday at the quirinal palace.

It is feared a cabinet crisis is imminent.

FIVE SHOT IN STRUGGLE FOR HUGE PAYROLL

Bandits Fail in Daring Attempt to Rob Guards of $12,000; Two of Gang Wounded.

DETROIT, Mich., April 14.—Five men were seriously wounded in a gun fight between employes of the Charles B. Bohn Foundry company and bandits who failed in an attempt to rob the company payroll car containing $12,000 here today.

William Bohn, employment manager, was shot through the neck and seriously injured.

The other men wounded are William Weakley, assistant employment manager; Henry Sevarg, and two unidentified bandits.

Bohn was driving the payroll car and when shot through the neck lost control and the car dashed upon the curb. The bandits then drove away.

NAB SUSPECTS IN DEATH OF PATROLMAN

(By United Press Leased Wire)

LOS ANGELES, April 14.—Two Mexicans suspected of having participated last night in the shooting of Elmer Estes, Colton policeman, were arrested here this morning. They gave their names as Barmon Mungui and Juan Feris. Sheriff Shay of San Bernardino county, who is here, has sent for officers from Colton in order to attempt identification.

COLTON, Calif., April 14.—Posses of officers and citizens are believed to be closing in on the slayer of Police Officer Elmer Estes, who was shot down last night by one of three Mexicans he arrested, following the report that pistol shots had been exchanged shortly before daylight in the river bottoms near here.

Jesus Garcia, arrested at daylight in the dragnet thrown out, confessed he was one of the men Estes arrested, but said that he was not the slayer. Garcia said he did not know the murderer's name.

Estes arrested the men, who were acting suspiciously. When the jail was reached the men became unruly. The officer tried to shove the trio through the door when one of them whirled, drew a gun and fired. Witnesses of the shooting attempted to go to Estes' aid but were threatened with revolvers.

Sheriff Shea of San Bernardino hastily organized a man hunt and with a posse from Riverside helping a capture is expected shortly.

JURORS ACQUIT WOMAN IN L. A. MURDER CASE

(By United Press Leased Wire)

LOS ANGELES, April 14.—Mrs. Lillian Bross, of San Pedro, accused of the murder of her husband George Bross, was acquitted by the jury shortly after noon, after two hours deliberation.

Mrs. Bross immediately collapsed and had to be carried from the court room.

Mrs. Bross shot her husband on the Long Beach highway. They had been motoring and had quarreled. Mrs. Bross alleged her husband had started to beat and choke her, and threatened to kill her.

AGED WOMAN DIES.

OLATHE, Kans., April 5.—Mrs. Elizabeth Hawkins, pioneer Johnson county woman, died at the home of her daughter, Mrs. Fred Ruttelius. She was 90 years old. Mrs. Hawkins was the first white child born in Davis county, Missouri, and came here from Gallatin at the close of the Civil war.

DENY PLEA TO LEAVE DISTRICT

France, Belgium Plan to Apply Screws Over Invaded Territory

IGNORE BRITISH IN LATEST PROPOSALS

New Plan Provides Germany Must Pay Entire Occupation Cost

(By United Press Leased Wire)

PARIS, April 14.—Great Britain with its objections to the Ruhr occupation is to be left outside the entente a little while longer while France and Belgium apply the screws and bring the venture to a successful and profitable conclusion.

This, according to reports in well informed circles, is the decision reached by Premiers Theunis and Poincare.

The Franco-Belgian conference terminated shortly after noon today. France and Belgium officially re-affirmed they will not evacuate the Ruhr except in such ratio as Germany fulfills the obligations of the Versailles treaty.

The prime ministers of France and Belgium have agreed the time is not ripe for healing the rupture in the entente. Owing to England's attitude, the Ruhr venture must be productive.

The population of the newly occupied district will feel the allied hand more heavily upon it from now on, it has been officially announced.

Pertinax, writing in the Echo de Paris, repeats official sentiment when he says:

"The hour is not yet at hand for a Franco-Belgian-British raproachment for London is not sufficiently converted."

The final session of the conference between Theunis and Poincare began at 10 o'clock today, continuing and completing discussion of new measures of repression to be enforced in this occupied area.

The conference decided that Germany shall pay indirectly the cost of the occupation in the following manner:

Receipts from the sale of any surplus coal and metals not taken by France and Belgium shall be used to defray costs of exploitation and the occupation.

The remainder shall be credited to reparations.

BALL GAME OPENS EDISON HIGH-JINKS

High voltage baseball was in progress at the Santa Ana polytechnic high school grounds this afternon, where the Vernon and Whittier clubs of the Southern California Edison company were contending for honors as the first feature of the celebration here today of completion of the new $30,000 garage and warehouse at Santiago street and Washington avenue.

Dinner was to be served at the new building this evening to representatives of all Southern California Edison clubs who journeyed here to join in the celebration, according to W. L. Deimling, district manager of the company.

Following the dinner there was to be entertaining vaudeville numbers, and a general dance.

"30" BULLETIN

DES MOINES, April 14.—After many attempts at amendment and substitution had been made, resolutions endorsing America's entrance into a world court was first voted down, and then reconsidered and passed by the National League of Women Voters convention here today.

WASHINGTON, April 14.—The federal government will remain in the shipping business until it can sell its lines and ships without unjustifiable losses, it was officially announced at the White House today, after a two-hour conference between President Harding [illegible] the shipping board.

OFFICE EQUIPMENT AND SUPPLIES

Irving Pitt Loose Leaf—Globe-Wernicke Safes and Filing Cabinets—and Boorum & Pease Blank Books are some of the Leading Lines Handled

At the Complete Stationery Store

SAM STEIN'S

—OF COURSE

307 West 4th St.

I'm always looking for trouble—

(MR.) IVIE STEIN 307 W. 4TH ST.

Medical Building Register

618-620 NORTH MAIN STREET

FRANK ASHMORE
Physician and Surgeon
205-6 Medical Building
Residence: 2227 N. Broadway
Office Hours: 10-12 a. m., 2-5 and 7-7:30 p. m.
Phones:
Office 296-W Residence 296-R

DR. J. L. WEHRLY
Dentist
Medical Bldg. Phone 82-W
620 N. Main Santa Ana

DR. A. N. CRAIN
Eye, Ear, Nose and Throat
Rooms 201-202 Medical Building
Seventh and Main Sts.
Santa Ana, California
Hours: 9-12, 2 to 5
Phone 190-W 1423-W

DR. JOHN WEHRLY
Physician and Surgeon
Phone 82-W 620 N. Main

DR. S. A. MARSDEN
Physician and Surgeon
Miss Loretta Freed Attendant and Obstetrical Nurse.
Hours—11 to 12 and 3 to 5 and by appointment
Phone 1929-W, Night and Day

DR. A. C. ZAISER
SURGEON
Hours. 10-12 and 2-4
Phones:
Office 209 Residence 543-W

DR. H. M. ROBERTSON
Suite 211-12, Directly over New Tax Collector's Office
Phone 150-W, Day or Night 618 N. Main Street

DR. H. MacVICKER SMITH
Physician and Surgeon Rooms 200 and 201
Hours 10-12 A. M. and 2-4 P. M. Sundays by Appointment
Phones—Office, 190-W. Residence, 190-R
Residence, 434 S. Sycamore St.

SWALES & McFADDEN
Successors to
JOHN A. McFADDEN INS. CO.
WE ARE IN FAVOR OF THE CHARTER
Phone 1242 413 North Main

WAR OVER PROPOSED CITY CHARTER GROWS

CHARTER GIVEN ANOTHER SHOT BY HEAD

Citing the opinion of Charles Hughes, former city manager of Oakland and former city manager of Long Beach, Attorney Horace C. Head of this city today fired another shot at the proposed city charter.

Head produced a five-page typewritten document entitled "Digest of Santa Ana Charter," which was prepared by Hughes, who is now an expert in the employ of the Southern California Edison company.

"Mr. Hughes," said Head, "was asked to review the charter, and to give his opinion concerning it."

Head called particular attention to Hughes's statements grouped under the head of "conclusions." These statements are:

"The charter as drawn is not a city managerial charter in any sense. The city manager, so called, is not really a city manager. The great majority of the departments of government usually placed under the city manager have been excluded from his control. He might be better called a director of public works for with the exception of the Fire Department which it seems has not been mentioned and would therefore no doubt, be placed under his supervision, the other departments left would be strictly of public works nature.

"The departments of library, park and playgrounds, accounting, health, legal, social welfare and police have definitely been made independent of the manager.

"The only departments left to the manager are the street, engineering, water departments and fire department. Why a distinction is made between the police and fire departments is rather a mystery.

"It would appear from a reading of the charter that the mayor would have more real administrative authority than the manager. It might be well to call the mayor, manager, and the so called 'manager,' director of public works or just plain city engineer.

Hughes writes that the division of managerial duties would prove confusing and conflicting and in the end disastrous.

Burglar alarms which not only give loud warnings of the intruder, but also take a snapshot photograph of him, are being tested in Paris.

COLD STORAGE PLANTS BUILT BY SANTA FE

Two immense ice and cold storage plants with a combined ice storage of 34,000 tons, 550-ton daily ice making capacity and costing the Santa Fe Railroad company $1,300,000, are nearing completion at Bakersfield and Needles, Cal., and will be in service in time to handle the coming season's fruit and vegetable crops.

The plant at Bakersfield will be ready for service in a few weeks. It will have a capacity of 350 tons of ice per day and storage of 24,000 tons. The icing docks, facing double tracks, will be 2150 feet long and can accommodate two solid trains of refrigerator cars at one time. The Bakersfield improvements will cost half a million dollars.

The big plant at Needles is being rushed to completion, and it, too, will be in operation at the earliest possible moment. This plant will cost $800,000 and will have a daily ice-making capacity of 200 tons and a storage capacity of 10,000 tons.

The Needles plant also will have a double ice dock, 2500 feet long, and can take care of two trains at one operation of fifty cars each. This eliminates the necessity for switching twelve to fifteen cars back and forth while the icing is carried on, and a train can get under headway again as quickly as the engines and crews are changed.

Dorcas Society

Mrs. Ray T. Brown of East Pine street, was hostess Thursday to the members of the recently organized Dorcas society of the First Methodist Ladies' Aid Society.

The little organization within an organization, was planned primarily for the mothers of young children, that they might have a society to which their babies might also go and the recent meeting was marked by the presence of twelve tiny folk, who had just as happy a time as their twenty-seven elders.

The afternoon was spent in sewing for the Community hospital and ended with a merry social hour during which Mrs. Brown served refreshments. The society adjourned to meet in May with Mrs. Al. Hardin and Mrs. Bert C. Gridley, 823 North Garnsey street.

TO AVERT FLOOD

NEW LONDON, Wis., April 14.—Annual floods in New London causing losses of thousands of dollars through inundation of part of the business district, will be averted hereafter through appropriation of $75,000 by the New London council to construct a canal connecting the Embarrass and Wolf river.

ACTIVITIES OF BOTH SIDES GAIN AS ELECTION NEARING

Declaring that adoption of the proposed city charter would be one of the most progressive steps Santa Ana could take, Guy Gilbert, chairman of the drive committee for proponents of the charter, today announced that headquarters had been opened at his office, 413 North Main street, where persons desiring it may get information on the document.

His telephone number is 1935.

"Our organization is 'ready to go'," said Gilbert. "We will have at least forty machines available to voters who may desire transportation to the polls. In my opinion the percentage of registered voters casting ballots next Tuesday will be equal to that at the city election last Tuesday."

At the same time Horace Head, announced that the opposition headquarters is situated at the real estate office of Cole and Son, 301 North Sycamore. The telephone number is 1218.

Head was just as positive that voting of the charter would be a step backward as Gilbert was certain it would be a step forward.

Tell Opposing Views

"The proposed charter will offer no feature of city government that we cannot have under the state charter," Head said. "The state charter has not been found seriously wanting in any particular. It is not an untried instrument."

Dr. Elliott H. Rowland spoke at the West End Theater last night in behalf of the city charter, and was followed by Ben E. Tarver, speaking for the opposition.

Rowland urged voters to go to the polls, whether for or against the charter.

He pointed out that it is the creation of fifteen business men of Santa Ana, men who have lived here at least five years and men who are taxpayers and vitally interested in the progress of the city.

"The freeholders studied the charters of a large number of other cities and then proceeded to frame a document that would best suit the needs of growing Santa Ana. It is more feasible to have laws directly concerning Santa Ana than to attempt to amend a state law and make it adaptable to our conditions and at the same time be applicable to other cities of the same size not bounding ahead at the rate this city is."

Tells Strong Feature

Referring to the city manager, he pointed out that provision is made whereby four councilmen may employ a city manager and three discharge him. He stressed the point that in order to discharge a city manager, it is not necessary to prefer charges and hold a hearing. He declared that this is one of the strongest features in the document, pointing out that in some other charters provision is made that a city manager cannot be discharged except for proven cause. In others, the city manager is hired for a definite time—that is for one year, or two years.

Tarver asserted that proponents of the document had failed to show good and sufficient reasons why the present state charter is not sufficient. In his opinion, the proponents have dealt in generalities only.

"As drawn, the charter is faulty," said Tarver. "It pretends to give us the initiative and recall, but in reality virtually nullifies them. In my opinion the man who drafted those particular sections was no friend of the recall or initiative.

Says Plan Untried

"The manager form has not been sufficiently tried to prove its success. The document places in the hands of the city manager the fixing of salaries of employes and also makes it possible for trustees to establish their own salaries—that is, a retiring board could establish the salary of members of the incoming board. Under the present charter salaries of council members can be established only by vote of the people.

"Division of authority between the manager and the mayor would cause confusion and conflict. Overhead expenses would be increased."

The Rev. F. T. Porter, pastor of the First Christian church, today said that too many persons continue to look upon Santa Ana as a cross-roads town.

"We have grown to a city and must make provision for a growing city," said the pastor. "We must have a vision of the city of the future and prepare for that future. The managerial form of government is a step that will make Santa Ana the city it is destined to be.

"It is a business-like way of handling city government. A manager is just as necessary to the proper conduct of a city government as is a manager for the conduct of a business enterprise."

Mrs. J. E. Gowan, past president of the Ebell club, expressed her favorable attitude toward the charter by saying that she thought the approval of the charter by the voters was the progressive thing for the city to do, that the experience of other cities with the city manager form of government easily warranted Santa Ana trying it, and that she favored the passage of the charter from the point of view of the welfare of the city.

"I believe that the charter is a business proposition," said Miss Estelle Nisson. "It is easy to see that the city could be best managed by a man trained for the position, a technical expert in handling the business affairs of the city. It is my opinion that to vote in the charter would materially advance the efficiency and economy of the city's government."

Art Appreciation

With a new staff of officers elected at the recent meeting of the Art Appreciation section of Ebell club, business of the section will be administered throughout the coming year by Mrs. A. L. Sortor, leader; Mrs. L. M. Smith, assistant leader and Mrs. W. Dean Johnston, secretary.

The meeting, held at the home of Mrs. Sortor on South Birch street, yielded many entertaining features despite the failure of the speaker, Mrs. M. L. Sears of Pasadena, to appear. The informal program presented Miss Evylena Nunn in a talk on "Women of Japan;" Mrs. John Clarkson in readings from Kipling; Miss Jennie Lasby in a talk on her Alaskan trip, and Mrs. B. D. Peterson in delightful piano improvisations.

Horses can be given a firm foothold on slippery surfaces by means of carpeted slippers, which are already on sale in the United States.

Such deformities as bow-legs and knock-knees are becoming much less frequent owing to the spread of knowledge of hygiene among parents.

Athena Club

Members of the Athena club of the high school are anticipating a pleasant affair Tuesday when Joy Palmer Leitch, interpretative dancer, will present one of her latest creations, of which McDowell's beautiful "Rigadon" forms the background.

Miss Leitch won the decided approval of the critical young people of the high school when she appeared in dance numbers at the big event of the school year, the famous "Style Show." Her second appearance therefore is awaited with even greater interest.

The fact that she creates her own dances, choosing her costumes carefully and basing the movements on unusually beautiful piano compositions, serves to add to the effect of the performance.

Associated with Miss Leitch in her studio in the Greenleaf building is Madame Manuela Budrow, whose remarkable voice is second only to her ability as a musical composer. Madame Budrow, recently arrived in Santa Ana where she plans to educate her two attractive young people, both already popular members of the high school set, will conduct a music studio on Wednesdays and Saturdays. The remaining days of the week, Miss Leitch maintains the rooms as a dance studio.

HAVE YOU SEEN IT?

Fifty per cent cracked wheat; ten per cent steel cut oats; balance made up of cracked corn, milo and Egyptian corn—these are the proportions of our baby chick feed. Have you seen it? It is an excellent clean feed—no dust—no dirt—no grit. Try a sack today.

R. B. NEWCOM

Sycamore at 5th "Seeds that Grow"

O.M.ROBBINS & SON
INSURANCE

DRESS UP

—for Spring in a Real Suit, tailored to fit you perfectly and a-b-s-o-l-u-t-e-l-y g-u-a-r-a-n-t-e-e-d! 200 patterns of the finest woolens to select from.

NEW SPRING SUITS

MADE TO ORDER **$35.00**

RESNICK—the Tailor

311 N. Sycamore Opposite Post Office

ALDRICH

The new subdivision, located on Huntington Beach Blvd. and Smeltzer Road. Aldrich is ideally situated to make a thriving townsite. The most skeptiical have purchased in "Aldrich" knowing that their dollars would be well placed.

You have been working for dollars, how long? Why not put a few to work for you? —at Aldrich.

And the price, think of it. Quarter acres, $475.00; $47.50 down and $10 per month. Blvd. lots, $300, $30 down, $10.00 per month. You can't equal these prices or terms anywhere. Gas, water, electricity and rock and oiled streets included in purchase price. All oil rights go to buyers. Aldrich offers exceptional opportunity from an investment standpoint and has distinct advantages as a place to live and thrive.

There is only one Aldrich—look it over. Tear out this ad and bring it with you. Make that decision now.

Our representatives at the tract every day from 9:00 a. m. until dark.

Drive out to Huntington Beach Blvd. and Smeltzer Road. You will see our big orange and yellow signs.

Carlin G. Smith, Inc.

305 Union Bank Bldg. Los Angeles

The Santa Ana Register
Published by the
Register Publishing Company
J. P. BAUMGARTNER, President.
T. E. STEPHENSON, Secretary.

Leading Paper Orange County
Population 75,000

United Press Leased Wire Full Report
Member Audit Bureau of Circulations.

SUBSCRIPTION RATES: Per year in advance by carrier, $6.50, six months $3.50, one month, 60c; per year in advance, by mail $6.00, six months $3.25, by the month, 60c; single copies, 3c.

Entered in Santa Ana postoffice as second class matter.
Established November, 1905; "Evening Blade" merged March, 1918.

The Weather

Southern California: Unsettled and occasionally threatening weather tonight and Sunday.

Los Angeles and vicinity: Partly cloudy tonight and Sunday with moderate temperature.

San Francisco and vicinity: Fair tonight. Sunday increasing cloudiness followed by unsettled threatening weather by afternoon or night. Moderate winds, becoming southeasterly.

San Joaquin: Fair tonight and Sunday. Gentle variable winds.

Temperature for 24 hours ending at 6 a. m. today: Maximum, 70; minimum, 55.

Marriage Licenses

In Santa Ana

Arthur R. Martin, 23, San Bernardino; Lucile Freeman Miller, 24, Santa Ana.

W. Burdette Cunningham, 29, Huntington Beach; Virginia E. Waltemire, 25, Long Beach.

William Edward Jewell, 46; Grace Miller, 36, Long Beach.

Charles Schuster, 27, Pasadena; Sarah Shaffer Trust, 28, Los Angeles.

Joseph Bryan Thompson, 28, San Diego; Sadie Mae Brouse, 33, Los Angeles.

Miles James Anderson, 24, Los Angeles; Frances Woodson Molleda, 24, Fullerton.

Elmer A. Burnham, 35; Emily Wooldridge, 42, Los Angeles.

Leon Smith, 24, San Pedro; Ellen E. Calvert, 23, Long Beach.

Ward Miller McKim, 24; Catherine Smith, 21, Fullerton.

George A. Starks, 23; Grace Olmstead, 19, Los Angeles.

Louis Fernandez, 22; Pilar Pastado, 19, Los Angeles.

Pedro Gandara, 22; Carmen Samora, 20, Los Angeles.

Frank B. Towers, 21; Sarah N. N. Baughn, 20, Los Angeles.

Births

JENKINS—To Mr. and Mrs. B. W. Jenkins, 214 South Walnut street, Anaheim, April 9, 1923, a daughter, Shirley Barbara, 9 pounds.

Mrs. Jenkins was formerly Miss Frances Perinich of Santa Ana.

Immanuel Evangelical Lutheran Church, Corner Chapman Ave. and Pine Street, Orange, Calif., are taking bids for constructing their new church building.

General Contract bids, and segregated bids for each kind of work required to complete the Building asked for, and will be opened at Two o'Clock P. M., May First.

Plans and Specifications can be obtained from the Architects, Arthur G. Lindley, C. R. Selkirk, Associate. 801 American Bank Bldg., Los Angeles, Calif.

ANNOUNCEMENT

Dr. Albert Abrams electronic methods. Diagnosis and treatment parlors, Smith Building, Sixth and Main streets, Santa Ana, Cal. Call, or phone 1292-W for appointment or literature.

I. W. BOULDIN, M. D.

PADDOCK EXPLAINS JOURNEY TO FRANCE

KANSAS CITY, Mo., April 14.—"I am not defying the national A. A. U. but I am going to run in the University of Paris games next month." Charlie Paddock, fastest human, declared here last night.

Paddock is on his way to New York from where he will sail for Europe immediately.

"I am representing the University of Southern California and my expenses are being defrayed by the University of Paris, I am competing in a collegiate event, therefore the national A.A.U. has no jurisdiction over me. Any action it takes to prevent my participation in the games will be completely ignored," Paddock declared.

NO OPERATION FOR HER

She Took Lydia E. Pinkham's Vegetable Compound and Escaped the Operation Doctor Advised

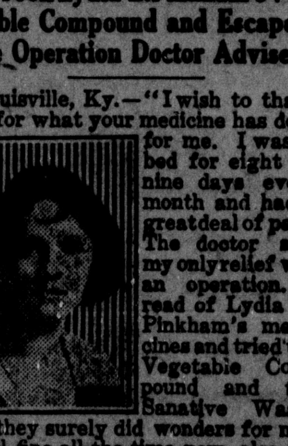

Louisville, Ky.—"I wish to thank you for what your medicine has done for me. I was in bed for eight or nine days every month and had a great deal of pain. The doctor said my only relief was an operation. I read of Lydia E. Pinkham's medicines and tried the Vegetable Compound and the Sanative Wash, and they surely did wonders for me. I feel fine all the time now, also am picking up in weight. I will tell any one that your medicines are wonderful, and you may publish my letter if you wish."—Mrs. ED. BOEHNLEIN, 1130 Ash St., Louisville, Ky.

Backache, nervousness, painful times, irregularity, tired and run-down feelings, are symptoms of female troubles. Lydia E. Pinkham's Vegetable Compound should be taken whenever there is reason to fear such troubles. It contains nothing that can injure, and tends to tone up and strengthen the organs concerned, so that they may work in a healthy, normal manner. Let it help you as it has thousands of others. It is now selling almost all over the world.

KFAW

The Register Radio Broadcasting Station

Owned and Operated by The Radio Den, Grand Central Market

PROGRAMS

4 to 4:30 p. m. daily, except Sunday, (340 meters). Late news bulletins, sporting news, and musical numbers.

4 to 4:30 p. m. Mondays and Thursdays (340 meters) Late news, sports and Agrigrams.

6:30 to 7:30 p. m. Mondays and Thursdays, concert programs.

All phonograph records played daily at The Register concerts furnished by Carl G. Strock. The excellent piano and an Edison phonograph were also furnished by Mr. Strock.

NEWS BRIEFS

Though the old board of education cannot, according to advice of counsel, adjourn sine die until the new board is officially notified of its election by order of the board of trustees, members of the old board met here today to close their books, audit accounts, and clear away any accumulated business. J. A. Cranston, city school superintendent, was absent due to the fact that he was attending the California Council of Education conference at Oakland.

* * *

John Knox, of Knox and Stout, has been appointed a member of the board of directors of the Lincoln Mortgage Company of California, it was announced today. He will represent Orange county on the directorate. At the same time it was announced that he would be loan agent for the company in the south half of the county. Robert Brown, formerly of the Studebaker agency here, is manager of stock sales for the Lincoln in Orange county, and recently returned to Santa Ana to remain.

* * *

Freeman H. Bloodgood was elected chairman of the Chautauqua executive committee at a meeting of the committee held today at the office of Guy Gilbert. The Chautauqua will be held here in May.

Maxwell Jayne, who has been assistant manager of the California Crate company here for the past three years, has gone to Westwood, Lassen county, Calif., where he has accepted a position in the executive department of the Redwood Lumber company, one of the largest producers of lumber on the coast.

* * *

Sycamore Grove park, Los Angeles, will be the scene of two big state societies' picnic reunions a week from today, it was learned here. The Texas State society invites all former residents of the Lone Star state to assemble there that day, and the Washington State society extends an equally cordial invitation to former residents of the Evergreen state.

* * *

Many Orange county veterans will be in attendance when the Southern California Veterans' association holds its thirty-sixth annual reunion at Santa Monica, June 12 to 22, according to W. J. Lieser, senior vice commander, here today. F. S. Candee is adjutant and T. O. Andrews, commander.

The barber shop at 317 East Fourth street has been sold by Thomas H. Watts to Nathan Fainbarg.

* * *

Wanna be a soldier? If so, call around at the post office here any Friday between 12 p. m. and 2 p. m., and look up Corporal H. M. Moran, of the army recruiting service. He will give you full information as to what steps you should take to enlist, where you may be stationed, and other particulars. He will be here every Friday.

* * *

Two Santa Anans, the Misses Alice Mulley and Clara Klatt, recently underwent minor operations at an Anaheim hospital, it was learned today. They have recovered sufficiently to return to their homes.

John B. Stephens, resident geologist at Fellows for the Associated Oil company, will give a talk on the practical value of fossils in oil geology, illustrated with typical specimens of the oil bearing horizons, in the commerce building at the Fullerton union high school, Monday at 10 a. m., to which the public is invited.

W. I. Advison, Huntington Beach oil worker, today had on file in federal court, Los Angeles, a voluntary petition in bankruptcy, in which he gave his liabilities as $2500, and his assets as $2170.

SANTEL, GENARO TO WRESTLE AT BEACH

(Special to The Register)

HUNTINGTON BEACH, April 14.—Frank Genaro, said to be the light heavyweight champion wrestler of Greece, will meet Ad Santel, claimant of the world's championship in that division, here Tuesday night, according to an announcement today by Promoter Peter Buzukos.

Santel has won five matches here and as long as he continues to win will be matched, according to Buzukos who is something of a matman himself.

Walter Lewis, better known in local billiard circles as the "Gypsy Kid," will meet all comers in a thirty-day billiard tournament to be held at the Avalon academy. Prizes to be awarded total $500.

The grammar school track athletes are training for their first track meet Saturday, April 21, at the high school grounds. Coach DeLaubenfels will be in charge.

BROADCASTS REASONS WHY CHARTER SHOULD BE O. K.'D

Attorney S. B. Kaufman of this city Thursday night delivered the following address, advocating adoption of the proposed charter, to be voted on Tuesday, over KFAW, The Register's broadcasting station:

I do not care to trouble you with a long discourse on the subject of either laws or government, but the various Civic Club organizations of Santa Ana feel it their duty to advise the people in a way concerning the city charter election which takes place in Santa Ana next Tuesday, April 17, at which time you as voters will be called upon to determine whether this city shall remain a city of the fifth class as provided in the general laws, or it shall operate under a charter prepared by men who have lived here for the last five years or more and who are property owners and taxpayers.

We believe it is as wrong for a person to go to the polls and vote either for or against a measure if he is not familiar with the particular terms and the facts connected with the law upon which he is called to determine, as it is for a person not to vote at all, because if we are not informed upon the particular subject upon which we are attempting to cast our ballot we may pass an act which would be injurious to our well being as citizens, or we may keep from passing an act which we afterwards may wish had carried.

So that my purpose is to describe in a general way the city charter as proposed by the fifteen freeholders who were nominated and elected by the citizens of Santa Ana. Also why the Civic Clubs of Santa Ana believe that you as citizens should vote yes, and why they believe the charter should carry.

Santa Ana is a city of the fifth class operating under a law which was enacted in 1883, and which has had very few amendments. An amendment provides that a city shall be classified according to the population of the 1910 census. Those cities between 3000 and 20,000 shall be cities of the fifth class, and later federal census shall not be taken into consideration. The only way a re-classification of a city may be had is by at least one-fifth of the qualified voters of a town petition the city council for a re-classification, and that thereupon an election shall be held for the re-organization, incorporation, and government of the particular city in question, and that if at that time a majority of the votes shall be in favor of re-organization it may be re-classified. I merely call your attention to this fact because those opposing the charter do not deny the fact that we need a new law under which to operate.

We all agree, I believe, that Santa Ana has outgrown this old law and that there are many, many questions confronting us today which this old law does not cover, and that it is inadequate in many respects. We all agree upon that question, but those who are opposing the charter state that they think it better to re-organize, reclassify and re-incorporate because that is what must be done in order to obtain a re-classification.

Now in the first place the procedure we are going through in this election is far more simple than would be necessary in re-classifying and re-incorporating our city. In this form of charter we have a home product not made in Sacramento nor anywhere else, but rather the fruit of labor of our own citizens. The experiences which has been obtained by not only the various cities throughout the state of California operating under the general laws, but also the experience of other cities who at the present time, and for some time in the past have had their own charter are incorporated in this charter.

Now this city charter you are called upon to pass provides that the people shall elect on a non-partisan, non-sectarian ticket a city council, which council hires, supervises and controls and can discharge a city manager, which city manager hires and supervises and can remove all department heads, as the water, sewer, fire, police, street, health, parks, engineering, etc.

In addition to this council the people elect a mayor, the clerk, a police judge, a treasurer, and the board of education by direct vote.

A great deal of criticism has been expressed by many claiming that they could not take to task the various department heads of the government, or the city manager, in the event they proved to be unsatisfactory. This sounds very logical at first thought. Yet, when we begin to analyze this statement we find it faulty in many respects.

In the event a city manager proves to be unsatisfactory he has a body of men to whom he is directly responsible and which body makes it its business to determine whether he is conducting the business of the city of Santa Ana as it should be conducted. Because he is directly responsible to the city council for any acts which he does, the manager would necessarily be compelled to constantly call into conference the city council so that he might confer and determine in a sane way all matters of vital importance.

Now under this new form as proposed by this charter a city manager is directly responsible to the city council for all of the employes that he either hires or discharges. In the event the city council determines that the city manager is exceeding his authority in any way, or that he is proving unsatisfactory, or that any employe he has selected is not performing his duty, the city council can confer with the city manager and advise him what is necessary, and in the event he does not comply with its wishes it may discharge him at a moment's notice.

This idea of a representative form of government, electing people who in turn appoint others, is not new in this country because our federal government is conducted along the same line. This method has proved to be highly satisfactory in more ways than one because the president appreciates that he is responsible for his acts and greater care is taken by him in selecting an individual than would be possible if the people themselves as a whole attempted to select a person for that particular position, and also it is much more expeditious and efficient.

A great deal has been said about taxes and about the difference in the taxation as set forth under the charter and the present rate of taxation. For your information along that line I desire to call your attention to the fact that the present rate of taxation is $1.18 per $100 of assessed valuaion, and that the proposed rate under the city charter will be $1.25. Now, the difference in this seven cents per $100 comes here. Under the charter plan we are allowed 5 cents for parks and playgrounds; under the present form nothing. For music and entertainment under the present form one cent; under the charter form two cents. For advertising and publicity under the present form one cent; under charter, two cents. For social welfare under the present form none, under the charter, one cent. For day nursery under the present form none, under the charter form we may use one cent.

Now if you believe that our federal form of government is a success, if you believe in having parks and playgrounds for ourselves and youngsters, if you believe that music and entertainment should be encouraged, if you believe that we should tell the world that Santa Ana is a good place to live in by advertising and publicity, if you believe in social welfare of our community and if you believe that we should have a day nursery which takes care of the kiddies whose mothers are unfortunate because they have to labor, and if you believe that this town should be a greater, bigger, and better Santa Ana, then vote YES.

SOUTH AMERICA WINS FIGHT ON FEVER

NEW YORK, April 14.—Yellow fever will have been entirely eliminated in South America within a year, after a six-year fight against the plague, was the assertion made by Dr. Lewis W. Hackett, in charge of the work at Rio de Janeiro for the international health board of the Rockefeller foundation on Hackett's return to the United States with his family after six years spent in South America.

He has been organizing rural sanitary work for the Brazilian government, specializing in the hookworm and malarial diseases and incidentally organizing public health work for that government. He plans to go to Italy shortly to take up similar work there.

"The hookworm in Brazil is being attacked," he said, "by over 3,000,000 people, who have worked at the task five years. Eighty-five per cent of the rural agricultural workers are afflicted with hookworm, which, while not necessarily fatal, had lowered the efficiency of one-third of the population.

ALL COMPANIES TO BE LISTED IN NEW 'PHONE DIRECTORY

FULLERTON, April 14.—Every firm in Orange county will be listed free of charge in the Orange county telephone directory of the Pacific Telephone and Telegraph company to appear next August, according to announcement here today by E. A. Beard, district manager for the company. The listing will be free and in a few days the company will inquire of companies if their present firm name and address will be suitable for inclusion in the directory, he said.

In announcing the change the district manager said that the company was desirous of getting out the most modern telephone directory possible and that the corporation considered the listing of all firms well worth while and a great convenience to the public.

KIWANIANS READY FOR COURTESY WEEK

FULLERTON, April 14.—Preparatory to the inauguration of "Courtesy Week" local Kiwanians foregathered today and went over the little forms that mark the "true gentlemen" with the idea in mind of being able to trot them out as everyday practices, it was said today by those who had witnessed the odd performance.

Dust covered books on etiquette and the like have been dragged from the garrets and perused in expectation of the tests "courtesy sharks" are expected to give at the noon meeting Tuesday.

Sunday the mayor and city council of Fullerton will go to Santa Monica where a new air service landing field is to be dedicated. Major General Mason W. Patrick, chief of the air service, will make the principal speech. City managers, mayors, councils and trustees of many Southern California cities have been invited to be present.

WILL TOUR EUROPE.

BEATRICE, Neb., April 5.—State Commander J. Ed C. Fisher, of the American Legion, and S. F. Nichols, both of this city, sailed from New York City Wednesday morning for Liverpool, England. Before returning home they will tour France, Belgium, Switzerland, Italy and Germany.

JAZZ THRILLS TO BE PROVIDED FOR RADIO FANS BY ORCHESTRA

KFAW, The Register's radiophone, will Monday night offer the Belvedere Terrace orchestra in a lively program, which will include all the latest and best hits of Jazzland.

Beside a libral number of ensemble offerings saxophone and piano solos will be included in the evening's entertainment.

This orchestra has appeared at K F A W on other occasions and has always registered a substantial hit with listeners-in, far and wide. The program will be given from 6:30 to 7:30 o'clock.

POLY TENNIS TEAM WINS FROM ORANGE

The Santa Ana high school tennis squad today was heading the Orange league net standings following its 11-2 victory over the Orange high school racquet wielders here yesterday.

In what coaches termed as a snappy tournament, the Poly girls took al lbut the third girls' singles and the second girls' doubles matches. The Santa Ana boys won all of their matches without serious difficulty.

The scores:

Girls Singles—Frances Cocroft (SA) defeated Miss Johnson, (O) 8-6, 6-3; Josephine Crookshank (SA) defeated Louise Hallman (O) 6-4 6-3; Frances Hallman (O) defeated Enid Twist (SA) 1-6, 6-3, 6-4; Thelma Patton (SA) defeated Addis Settle (O) 6-2, 6-3.

Girls' doubles — Cocroft and Crookshank (SA) defeated Johnson and Hallman, 6-4, 10-8; Hallman and Woodrough (O) defeated Freburg and Patton, 6-1, 6-0.

Boys' singles—Cress (SA) defeated Murphy (O) 6-0, 6-4, 7-5; Bell (SA) d. Smith, (O) 6-4, 4-6, 7-5; Romo (SA) d. Archibald, (O) 6-0, 6-4; Smith (SA) d. Price, (O) 6-4, 6-0.

Boys' doubles—Cress and Bell (SA) d. Murphy and Smith, (O) 6-2, 1-6, 8-6; Romo and Smith (SA) d. Archibald and Price, (O) 6-1, and 6-2.

Mixed doubles; Beisel and Freburg (SA) lost to Anderson and Woodrough, (O) 6-2, 1-6, 3-6.

PERSONALS

Completing a pleasant little visit in this city with Miss Holly Lash, 220 Cypress street, Mrs. Orie Grist, a graduate of Oberlin College and wintering in Los Angeles, was this afternoon returning to Los Angeles to rejoin her husband, Dr. Orie Grist. Mrs. Grist, an accomplished musician who has spent much time in European study, and Miss Lash will attend a party at the Cumnock school tonight.

After a most interesting trip to New Zealand, Mr. and Mrs. J. B. Winter have returned to their home here, satisfied that, regardless of New Zealand's charm, there is no place like Santa Ana.

After a pleasant week spent as the guests of their parents, Mr. and Mrs. I. A. Meacham, 720 South Main street, Mr. and Mrs. C. L. Meacham have departed for their Santa Barbara home.

The hosts of friends who have had such anxiety over the serious and prolonged illness of Lyle Roberts, were rejoicing today over the fact that he was showing a slight improvement aided by much more sleep daily than has heretofore been possible to obtain.

The Misses Estelle Nisson, Jeanette Osborn, Isabel Anderson and Mrs. Cory were to leave for Hollywood this afternoon to institute a chapter of Chi Omega, the first National sorority to be instituted in the University of California, southern branch. The ceremonies were to take place tonight at the Masonic temple, Hollywood.

FIGHT RESULTS

FALL RIVER, Mass.—Johnny Buff, former flyweight and batamweight champion, lost a ten round decision to George Murray, New Bedford.

FREEPORT, L. I.—Johnny Curtin, Jersey City batamweight won a 12 round decision from Tommy Lynch, New York.

MILWAUKEE. — Pinkey Mitchell outpointed Harvey Thorpe, Kansas City challenger for the junior welterweight championship in ten rounds here last night.

ERIE.—Jimmie O'Hagen won easily from Johnny Klesch, Cleveland, 12 rounds. Jimmy Kats, Cleveland, won from Young Keny, Pittsburg, 8 rounds. Young Modzy won from Tony Bill, Cleveland, 6 rounds.

TAMPA, Fla.—Fearless Ferns, Atlanta lightweight, and Young Wallace, New Orleans, fought ten rounds to a draw here last night.

PALM BEACH.—Mike Murphy, welterweight, Macon, Ga., knocked out Eddie Briney of St. Louis in the sixth round.

OMAHA.—Billy Ryan, Cincinnati, was barred for six months and his share of the purse given to charity when he fouled Morrie Schalifer, Omaha, three times in the third round last night.

Forty unemployed ex-officers recently volunteered for work as bus conductors and drivers in London.

Cut This Out—It is Worth Money

Cut out this slip, enclose with 5c and mail it to Foley & Co., 2835 Sheffield Ave., Chicago, Ill., writing your name and address clearly. You will receive in return a trial package containing Foley's Honey and Tar Compound for coughs, colds and croup; Foley Kidney Pills for pains in sides and back; rheumatism, backache, kidney and bladder ailments; and Foley Cathartic Tablets, a wholesome and thoroughly cleansing cathartic for constipation, biliousness, headaches, and sluggish bowels.—Sold everywhere—Adv.

(AUTHORIZED PUBLICITY)

VOTE YES On the Charter

As business men, we favor the adoption of the city charter as a business proposition. It was carefully considered and drafted by conservative men, all long residents of Santa Ana and acquainted with its needs. We believe it will save taxes and add efficiency to our city government and it has our support.

Andrews & Miller	E. T. Mateer
D. L. Anderson Co.	Dr. W. C. Mayes
O. H. Barr	Jos. H. Metzgar
N. A. Beals	Geo. A. Mollring
Justice Birtcher	Bruce E. Monroe
Clyde Bishop	McFadden Hardware Co.
R. L. Bisby	John McFadden Co.
Freeman H. Bloodgood	Edw. W. McWilliams
Alex. Brownridge	F. P. Nickey Hardware Co.
L. L. Carden	Dr. M. A. Patton
Robt. L. Conway	R. P. Preston
A. J. Crookshank	W. H. Preston & Son
Horatio J. Forgy	Stanley M. Reinhaus
F. W. Fuller	Mac O. Robbins
Harvey Gardner	Fred A. Ross
Guy J. Gilbert	Dr. G. C. Ross
Gerrard Brothers	A. B. Rousselle
Wayne Goble	Dr. Elliott H. Rowland
Chas. F. Heil	Shafer's Music House
John A. Henderson	Walter S. Spicer
Albert F. Hill	W. H. Spurgeon, Jr.
Jabe S. Hill	E. P. Stafford
S. Hill & Son	Joe Stout
J. C. Horton	Ward H. Sutton
Dr. Roy S. Horton	Swales & McFadden
W. A. Huff	W. B. Tedford
W. H. James	J. W. Tubbs
Kaufman & Martell	R. G. Tuthill
M. L. Keeler	Clyde Walker
C. S. Kelley	Warner Bros.
D. N. Kelly	Chester A. Watkins
Chas. S. Kendall	M. B. Wellington
John Knox	G. Werner & Co.
Geo. M. Kryhl	F. W. Wiessman
W. C. Lorenz	Clyde C. Whitney
H. J. Lowe	Dr. Rowland P. Yeagle
E. L. Madden	A. N. Zerman

HAVE YOU TAKEN ADVANTAGE of OUR BASKET SALE?

Clothes Baskets
$1.00 $1.50 $1.75

Clothes Hampers
$3.00 $3.50 $4.00

Baby Bassinettes
at $3.00

Imported Willoware, Durable, Good Looking. We Made a Good Buy, We Want You to Take Advantage Of It.

S. Hill & Son
The Home of Dependable Housewares
213-15 East Fourth St. Hill Building

In Santa Ana Churches

First Presbyterian Church—Corner Sixth and Sycamore. William Everett Roberts, minister. The Bible school at 9:30. Classes for every age. Morning worship, 11. Sermon theme, "The Message for the Restless." Music for the morning: Anthem—The Soft Sabbath Calm—Shelly; Offertory—Meditation—Biggs; Solo—He That Dwelleth in the Secret Place—McDermid, Mr. Newman. The Christian Endeavor societies at 6:15. Junior, Intermediate and Senior societies. The evening service of worship at 7:30. The sermon, "The Dignity of Man." The musical program: Anthem—The Day is Gently Sinking to a Close—Golden. Offertory—Air Varie—Vieuxtemps; Violin Solo—Andante from Concerto Op. 64—Mendelssohn, Mr. Bear; Vocal solo—Sun of My Soul—Scott, Mr. Girton. A cordial welcome to the stranger and any who are without a church home.

The Church of the Messiah, Episcopal—Corner Seventh and Bush streets, Rev. W. L. Benton, rector. Sunday services, Holy Communion, 7:30 a. m. Church school, 9:35 a. m. Morning prayer and sermon, 11 o'clock. Evening prayer and sermon, 7 o'clock. Confirmation lecture, 3:30 p. m.

St. Joseph's Catholic Church—Corner Lacy and Stafford. Rev. Father Eummelen, pastor. Masses 8 a. m. and 10 a. m. Sunday school 9 a. m. Week day masses, 8:15 a. m.; evening services 7:30 p. m.

Zions Evangelical Church—Corner Tenth and Main streets. G. A. Stierle, pastor. 9:30 a. m. Preaching in German. Teachers' Training Class, S. S. Vogt. 10 a. m. Sunday school, "Joseph the Preserver of His People," E. J. Heiser, superintendent. 11 a. m. Sermon, "A True Conversion." 6:30 p. m. Junior and Senior League. Topics: "What Gains Come from Hard Work." "How Can We Become Truly Educated." Leaders: Clarence Rohrs, Ruth Schroeder. 7:30 sermon, "Grace and Law." Wednesday at 7:30 p. m. prayer meetings. Saturday night, Teachers' Meeting. Choir practice. All welcome.

Richland Avenue Community Church—Pastor, H. G. Burgess, 507 South Ross street. Morning and evening worship. Church school for all ages. An old-fashioned prayer meeting, Wednesday, 7:30. A Bible club Monday. A cordial invitation is extended to all who have no church home to visit us.

United Presbyterian Church—Bush and Sixth streets. The Sacrament of the Lord's Supper will be observed at the morning worship hour tomorrow. Rev. G. E. Raitt, D. D., will be in charge of the service and will preach both in the morning and also at 7:30 in the evening. Bible school at 9:45. Three departments, with interesting services. Christian Endeavor societies meet at 6:30.

First Baptist Church—North Main at Church street. Dr. Otto S. Russell, pastor. Rev. Hermann J. Powell, pastor's assistant. Church and Delhi Mission school at 9:30 a. m. with classes for all ages. Union Bible Study under the direction of Mr. Powell will be held at 6:30 p. m. for all Senior and Intermediate Young People. Morning worship at 11 o'clock. Sermon, "Saving Self or Losing Self?" by Dr. Russell. Evening topic—"Drifters or Floaters." Mr. Butler will give two organ numbers preceding the evening service. Teams will make an every member canvass in the afternoon Sunday for the church finances. Tuesday evening the Men's Club meet for their monthly supper at 6:30 followed by business meeting and address. Professor Kyle will be the speaker of the evening. Wednesday evening the Teachers' Training Class will meet at seven o'clock and the Prayer meeting will be held at 7:30. Everybody invited to these services.

Trinity Lutheran Church (Missouri Synod) — East Sixth and Brown Sts. Wm. Schmoock, pastor. Sunday school, 9:30 a. m. German services 11 a. m. As the congregation is invited to attend the installation of the Rev. A. C. Bode in St. John's Lutheran Church at Orange in the afternoon at 2:30, the evening services at Trinity Church will be dropped.

Church of Jesus Christ of Latterday Saints holds service every Sunday at the G. A. R. Hall, 310½ E. 4th St., Sunday School at 10 and preaching at 11 o'clock. All welcome. No charges.

First Methodist—Corner of Sixth and Spurgeon. Will A. Betts, D. D., Pastor. Residence 613 Spurgeon. Phone 110. Church office, 609 Spurgeon. Phone 1300. Church Bible School at 9:30 a. m. Classes for all ages. Morning service at 11 o'clock. Evening service at 7:30 o'clock. Young People's meeting at 6:30 p. m.

The St. Peter Lutheran Church—Sixth St. and Van Ness Ave. 9:30 a. m. Sunday school. Classes for all. 10:45 a. m Worship and sermon. 7:30 p. m. By special request all the pictures and scenes of the Life of Luther and the Reformation which have been used in the illustrated lectures the last six weeks will be shown at one time. This will give a connected story of the entire Reformation period. Pictures of Rome, Vatican, Pope, Wittenberg, Luther, Castle Church and 100 others will be shown.

Evangelist LeGrand and the Howes, at the Big Tent, corner Third and Birch streets. Services Sunday at 10:45 a. m., and at 7:30 p. m. Morning subject: "Sons of God." Evening subject: "Evolution and Mud, or Revelation and God—Which?"

The Spiritual Church of Life will hold regular service Sunday, 7:45 p. m. The Rev. Mr. Cooney and the Rev. Mr. Choat will conduct service. Welcome. Come all. 908 W. 4th St.

First Congregational Church—Corner of North Main and Seventh streets. Perry Frederick Schrock, minister. Church school 9:45 a. m. Morning worship 11 a. m. Sermon topic, "Christianity's Hardest Task." The Pilgrim Klan meets at 6:30 p. m. Popular evening service 7:30 p. m. Moving picture, "The Man Who Played God." Sermon topic, "What Would It Mean To Play God?"

First Church of Christ, Scientist—Corner of Bush and Eighth streets. Services on Sunday at 11:00 a. m. and 8:00 p.m. Sermon from the Christian Science Quarterly. Subject: "Are Sin, Disease and Death Real?" Sunday school at 9:30. Wednesday evening testimonial meeting at 8:00 p. m. Free reading room open daily. except Sunday, at W. H. Spurgeon building.

Reorganized Church of Jesus Christ of Latter Day Saints—Headquarters, Independence, Missouri. Local church, Fifth and Flower streets, Wm. Anderson, Pastor. Sunday school, 9:45 a. m. Lloyd Stephens in charge. Morning sermon 11 o'clock will be by the pastor, subject, "Other Gods." Religio Department 6:15 p. m. Mrs. Metta L. Anderson in charge, good program. Come. The evening sermon at 7:30 will be by the pastor, subject, "Nebuchadnezzar's Metallic Image," Dan. 2. Midweek prayer service Wednesday evening. 7:30. Woman's Department Thursday 2:00 p. m.

International Bible Students Association — 402 W. Fourth near Birch street "The Atonement," topic of Bible study at 9:45. Juvenile Bible study at the same hour. "The Divine Plan" topic of Bible study at 11 o'clock Scott Anderson will deliver the evening lecture on the topic, "Satan's Empire Falling." Song service begins at 7:15. All are cordially invited.

First Christian Church — Corner Sixth and Broadway. F. T. Porter, minister. Bible school, 9:30 a. m., at the church. Men's Class Temple Theater, 9:30 a. m. Worship and sermon, 10:45 a. m., at the Big Tent, Corner Third and Birch. The LeGrand Howe Team. Evening service, 7:30. Great evangelistic service. Come early if you want a seat.

The Theosophical Society, Santa Ana Lodge, holds public meetings every Wednesday evening at 8 o'clock at 117½ East Fourth street. Next Wednesday evening Miss Annie G. Peake of Laguna Beach will talk on the subject "The Bhagavad Gita—A World Scripture." These lectures are free and the public is cordially invited. Telephone 581.

Free Methodist Church—Fruit and Minter streets. Sunday school at 9:45. Interesting classes for all ages. The scripture memorizing classes are open to all. Preaching by the pastor, D. C. Lamson at eleven o'clock. Text —Exodus 39:30— "And they made the plate of the holy crown of pure gold, and wrote upon it a writing, like to the engravings of a signet, HOLINESS UNTO THE LORD." Class meeting at 12—Mrs. Whitney, leader. Young People's meeting at 6:45. Mrs. Lulu Roll, formerly associate pastor of this church, will preach Sunday night at 7:30. Mrs. Roll is an interesting speaker and all are invited to

'49ER FORMERLY OF SANTA ANA CALLED

R. P. Mitchell, county superintendent of schools, and Mrs. Mitchell, were in Los Angeles today attending the funeral of J. C. Bedford, 90, father of Mrs. Mitchell, who died at his residence, 1132 Ezra street, Los Angeles, yesterday morning.

Mr. Bedford was a '49er, coming to California during the gold excitement. He was but 16 years old when he arrived here.

Prior to two years ago he had resided near here for eighteen years.

Services were conducted at the Church of Latter Day Saints, Eleventh and Wall streets.

Bedford at one time rode pony express between Sacramento and San Francisco.

He is survived by his widow, Mrs. Laura L. Bedford, two sons, William A., and Ray C. Bedford, and four daughters, Mrs. W. R. Jasper, Mrs. O. V. Blackburn, Mrs. J. L. Williams, all of Los Angeles, and Mrs. Mitchell, of this city.

AIDE TO DE VALERA TAKEN IN DRAGNET

DUBLIN, April 14.—Austin Stack follower of De Valera was captured by Free State forces in the Tipperary Hills today, a dispatch from Clonmel states.

De Valera, fugitive leader of the Irish irregulars apparently has escaped the dragnet, a reliable dispatch from Slonmel stated.

Thousands of troops, assisted by airplanes, are said to have combed the regions of the Waterford mountains since early Friday attempting to capture the former presdent.

A torrential rain, however, hindered their work, and it is believed that De Valera has escaped in safety.

DEMURRER FILED IN DUST NUISANCE CASE

Answering the suit of the People of the State of California against Steele Finley, contractor, for an injunction to prevent him from causing dust and odors from a screen in a gravel pit at Fullerton to annoy residents of that section, Finley today filed general demurrer.

In his demurrer Finley, through Attorney L. A. West, stated that the complaint did not state sufficient cause of action, that it was ambiguous, and that it did not mention any particular area that was affected by the asserted nuisance.

WOMAN SENTENCED TO JAIL AS RUM MAKER

Pleading guilty to charges of manufacturing intoxicating liquor at her home at Newport Beach, Mrs. Margaret Osgood, known as Madame La Rue, was today sentenced by Superior Judge R. Y. Williams to serve five months in the county jail.

The original sentence was six months, but due to the fact that the defendant had been confined in jail for 30 days awaiting arraignment, a month was deducted.

MEAT PLANT WORKERS GET BIG WAGE BOOST

CHICAGO, April 14.—Improved business conditions in the packing industry was given today as the reason for the 11 per cent increase in wages of 200,000 workers to go into effect Monday.

Unlike advances during war-time peak, the wage increases, agreed upon by the management and representatives of company unions here, was not based on higher living costs, but on the proposition that the industry could better sustain the larger pay envelopes.

The advance agreed upon by the "big four" packing companies will affect 81,500 employes in Chicago.

$10,000,000 PROGRAM

VANCOUVER, B. C., April 14.—Over $10,000,000 will be spent on public works during the present year, according to advices received here. This is exclusive of private buildings and dwellings, which also run into the millions. Much money will be spent on harbor improvements, which will include the completion of the Ballantyne and Canadian Pacific railway piers, and the construction of private and government elevators.

SHOT BY BROTHER.

LOUP CITY, Neb., April 5.—Frank Mickow, aged 19, died from the effect of a shotgun wound accidentally received about a week ago.

CREW SETS RECORD

HUTCHINSON, Minn., April 5.—The Biscay Cow Testing association, composed of dairymen in the Biscay and Hutchinson communities, boasts the champion butterfat producing cow for the month of February of any association in the state. The cow in question is a grade Holstein and her monthly production was 97.80 pounds. She is owned by Arthur Wangerin.

SATAN'S EMPIRE FALLING

"millions now living will never die"—*Judge Rutherford*

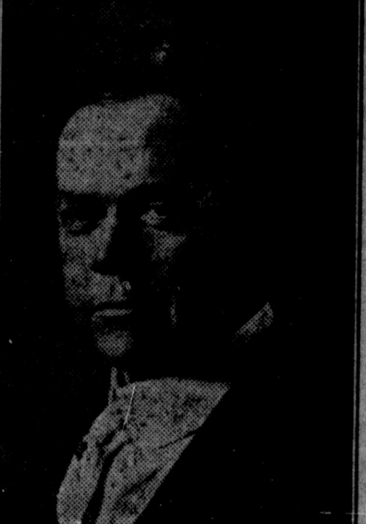

SATAN'S wicked influence has long been felt in every part of the world. Together with his associate devils he incites people to hatred, strife, murder, and induces war and anarchy, wrecking homes and driving millions to insanity and suicide. Satan caused the fall of man, and established his

EMPIRE. His wicked influence has over-reached the denominational churches, causing many clergy-men to forsake God and unite with profiteers and politicians to control mankind. But the end is here and his empire is

FALLING; and Christ, the rightful King, though invisible, is beginning to reign. Hence the distress of nations, of which Jesus spoke. These troubles will soon reach a climax and disappear, followed by enduring peace and prosperity, as Jesus assumes control.

IF YOU are interested in Bible study and the fulfillment of prophecy, you should hear the lecture by

SCOTT ANDERSON

LAWRENCE HALL—402 West 4th, Near Birch
Sunday, April 15th at 7:30 P. M.

What connection, if any, is there between the Battle of Armageddon and doctrine of demons, Divine Healing (so called) Coueism, Spiritism, Occultism? Read Judge Rutherford's new book, CAN THE LIVING TALK WITH THE DEAD? mailed upon receipt of 25 cents in stamps. Address—International Bible Students Association, 402 West 4th Street, Santa Ana, Calif.

Seats Free Auspices International Bible Students Association, Organized by the late Pastor Russell. Judge Rutherford, New York City Bar, President **No Collection**

Wm. Jennings Bryan's Weekly Bible Talk

By WILLIAM JENNINGS BRYAN
(Gen. 45:3-15)

The story of Joseph is one of the most fascinating ever written.

Even from the standpoint of literary excellence it is unsurpassed and its value is infinitely increased because it is a matter of history and also because of the many moral lessons which it teaches.

Its truthfulness is so apparent that it carries conviction with it.

Jacob had two wives, Leah and Rachel, besides his slave wives. Leah was imposed upon him; after he had worked seven years for Rachel, his father-in-law insisted that he take Leah first because she was the older; so he worked seven years more to get the woman whom he loved.

Therefore, his partiality for Joseph and Benjamin, the children of Rachel, was not unnatural. Neither was the jealousy of the other brothers unnatural. It is not unlikely that they would have been jealous had they been full brothers instead of half brothers.

The Bible's Trustworthiness

It is not necessary to commend the father for manifesting his special affection for Joseph; he might have known it would have aroused antagonism among the other sons. But parents are not always wise in this respect. The Bible is the more to be trusted because it describes Bible characters as they were, with their follies—even their sins—mixed with their virtues.

But Joseph himself was innocently responsible for a third cause of irritation. He was a dreamer and indiscreetly told his dreams to his brothers.

He was too young to understand the importance of keeping to himself a revelation of the supremacy that was to come to him. He may have but faintly realized the significance of his dreams and was entirely ignorant of the wonderful career that they foreshadowed.

The brothers, with three reasons for hostility, plotted to get rid of him.

The Land of Providence

Here the hand of Providence begins to manifest itself. Those who are selected and prepared for a great work are also guarded against harm—even directed by mysterious ways to the accomplishment of God's purpose.

"Come, let us slay him," said some of his brethren. Killing is such an easy way of getting rid of one who stands in the way—many monarchs have played at this game—and yet, those always fail who try to dispose of one to whom God has entrusted a task. The truth for which the hated one stands not only survives him, but is often aided by the shedding of martyr blood.

Reuben appears just at the critical moment—there is always a Reuben about in such crisis—and suggested that they save themselves the guilt of murder by putting Joseph down into a pit which was conveniently near.

Reuben's intentions were good; he expected to rescue Joseph and deliver him to his father again. But, unfortunately for Joseph, fortunately for his brethren, and fortunately for Egypt, Reuben's rescue plans miscarried.

A "Happy" Solution

While he was away some Ishmaelitish merchants passed by and Judah who had an eye to business as well as a little awakening of conscience, suggested that they sell Joseph. The other brothers consented to what seemed a happy solution of the difficulty; they would get rid of their dreamer brother and yet escape responsibility for his death.

So they fixed up a deception for the father and settled down to enjoy their emancipation from companionship with the object of their dislike.

The father accepted their account of his son's death—convinced by the kid's blood in which they had dipped the "coat of many colors"—and mourned Joseph's death. All went well until a family came into the land; then it became necessary for Jacob to send his sons down into Egypt to buy some corn and there they found the dreamer—and he had the corn. It is not bad to be a dreamer—if you have the corn when it is needed.

The Invisible Armour of Character

In the meantime, Joseph was making history himself.

The character that had been built up and established in the home of his father continued to be his priceless possession. His brothers could take from him his coat; they could sell him away from his home and make him a slave in a strange land, but his character was beyond the reach of their evil designs.

It was the invisible armour which enmity could not price—it could even blunt the darts of passion and keep him unharmed in the presence of the most trying of temptations. He preferred the dungeon to a betrayal of his trust and surrender of his integrity—little knowing that the place by the side of Pharaoh could not be reached by any other route that that which led through the prison.

Here is where the reason breaks down and faith becomes the only reliable guide. No one can reason out a course like that which Joseph followed—one must have faith to do the right, regardless of consequences, and leave the rest with God.

The Riddle of Dreams

It was a fellow prisoner who brought to Joseph an opportunity for service which all of his brethren could not have offered him. Two men with dreams told their dreams to a chance companion happened to be a dreamer and an interpreter of dreams. God had not only given Joseph two prophetic dreams, but He had given him the power to understand dreams.

Who can solve the riddle of the dream? Many theories have been proposed in explanation of dreams—nearly all of them attempt to rob them of any special significance or power. Those who believe the Bible need not be distressed if such explanations prove unsatisfactory; the Bible explanation of dreams is sufficient.

The God who can speak to man in the day time can communicate with him also at night. The sun never goes down on the Creator's power—there is no hiatus in his relationship to His children.

"Within the shadow" ever stands the Unseen Power that can give strength to resolution in times that try men's souls; this same power can make the dream as vivid at night as the vision is at mid-day.

The Use of Unfermented Wine

Two of the prisoners had dreams; one of them Joseph, interpreted to mean death and the other life.

I hope the readers will pardon me for calling attention to the fact that the dream of Pharaoh's chief-butler gives us high authority for the use of unfermented wine. This is the language of the butler:

"In my dream, hehold, a vine was before me; and in the vine were three branches; and it was as though it budded and her blossoms shot forth; and the clusters thereof brought forth fine grapes; and Pharaoh's cup was in my hand; and I took the grapes and pressed them into Pharaoh's cup, and I gave the cup into Pharaoh's hand."

No fermentation there—no alcohol, just the juice fresh from the grape.

The dream was a prophecy and it meant life to the dreamer.

Then Pharaoh Called Joseph

The hand of Providence appears again. Pharaoh had a dream and that dream repeated with a different illustration of the fact that it represented. Nobody could interpret the dream.

Now re-enters the butler upon the scene. He had a chance to pay his debt to Joseph and at the same time to help the king. So even though it required the recalling of his own wrong-doing, he told of Joseph and of his power to interpret dreams.

"Then Pharaoh sent and called Joseph." It does not say whether they put him into prison slowly, but it does say that they "brought him hastily out of the dungeon."

The dreamer was ready to enter upon his work; all the rest had been preparation. He listened to Pharaoh's dream and, with the power that God gave him, he disclosed the meaning thereof.

Joseph's Great Opportunity

There were to be seven years of plenty and then seven years of famine. As in the dream the poor kine ate up the fat kine, and the thin ears devoured the full ears, so the years of famine would consume all that was grown in the years of plenty.

But Joseph's wisdom went beyond the interpretation of the dream. He ventured to advise Pharaoh; he told him how to protect his land from the famine by the conservation of the food in the years of plenty through the employment of "a man discreet and wise." It is not strange that Pharaoh chose as the "man discreet and wise," suggested by Joseph, the man "in whom the spirit of God is."

Thus God led Joseph into a great opportunity after He had prepared him to meet the responsibilities of such a position. In a multitude of cases the hand of God has been as clearly manifest.

If this is true in the writing of great pages of history, what reason have we to doubt that God's hand leads in writing pages less conspicuous?

God's Work

Our text gives us the sequel, Joseph, in power over all Egypt, revealed himself to his brethren, seeking to buy food from Pharaoh because the famine was sore in Canaan also; and they, conscience stricken, felt that judgment was about to be rendered against them for their sins. But Joseph relieved their fears and calmed their agitation.

Man is free to choose his course; he must be free if he is to be held accountable for his doings. But God is Free to use the wicked as well as the good to execute His plans.

If man will sin, let him do so—it is his privilege. But he must not complain at the punishment that God fixes and he should not be surprised at the ways of escape which God provides.

God's Extended Hand

We draw from this a lesson that is daily needed and wonderfully helpful. God keeps watch above His own; those who trust Him cannot fail.

The way may be dark and the perils great, but the God who sent Joseph on before "to preserve a remnant in the earth" and to save his brethren "by a great deliverance" is equal to any task.

He is bigger than the world that He has made and is all-loving as well as all-powerful. Our lives are precious in his sight; His hand is extended—He will lead us if we will but trust Him.

(Copyright, 1923, by the Republic Syndicate.)

The St. Peter Lutheran Church

Sixth St. and Van Ness Ave.

9:30 A. M. Sunday school. Classes for All Ages

10:45 A. M. Worship and sermon.

7:30 P. M. By special request all the pictures and scenes of the Life of Luther and the Reformation, which have been used in the illustrated lectures the last six weeks will be shown at one time. This will give a connected story of the whole reformation period. Pictures of Rome, Vatican, Pope, Wittenberg, Luther, Black Cloister, Castle Church, and 100 others will be shown. Come early and get a seat.

go to Church Sunday

First Congregational

P. F. Schrock, minister — N. Main & 7th Sts.

11 A. M. SERMON: "Christianity's Hardest Task."

6:30 P. M. The Pilgrim Klan. Pastor's Night.

7:30 P. M. POPULAR EVENING SERVICE, 7:30 P. M.

An exceptionally good moving picture "THE MAN WHO PLAYED GOD" Sermon by Mr. Schrock

"WHAT WOULD IT MEAN TO PLAY GOD?"

Solo by Mrs. Marie Bishop

FIRST METHODIST EPISCOPAL

Sixth and Spurgeon
Will. A. Betts, D. D., Pastor

9:30 A. M. Church Bible School.
11:00 A. M. Sermon by Luther G. Reynolds.
Music: Anthem by Vested Chorus.
Solo by Mrs. Thos. Willets.

EVENING CHURCH
7:30 P. M.

Sermon by Rev. Wm. Jeffers, D. D.
Anthem by Vested Chorus.
Gospel duet by Mrs. Deitz and Mrs. Willets.
6:30 P. M. Young People's Assembly.
Topic: "The Church at Play." Leader, Mr. Hughes.

The public is invited to any of these services.

Richland Ave. Community Church

MORNING WORSHIP
Sermon: "Jesus and the Sabbath"

EVENING WORSHIP, 7:30
Sermon: "The Many-sidedness of Jesus"

Church School for All Ages

An old-fashioned Prayer Meeting

A Bible Club

We need you—you need us

First Presbyterian Church

Cor. Sixth and Sycamore
William Everett Roberts, Minister

"THE MESSAGE FOR THE RESTLESS"
at 11:00 A. M.

The Music for the Morning—
Anthem—The Soft Sabbath Calm—Shelly.
Offeratory—Meditation—Biggs.
Solo—He That Dwelleth in the Secret Place—McDermid
Mr. Newman

"THE DIGNITY OF MAN"
at 7:30 P. M.

The Musical Program—
Anthem—The Day is Gently Sinking to a Close—Golden
Offeratory—Air Varie—Vieuxtemps
Violin Solo—Andante from Concerto, Op. 64—Mendelssohn—Mr. Bear
Vocal Solo—Sun of My Soul—Scott—Mr. Girten

You will find a cordial welcome
Come and enjoy the day's services.

First Baptist Church

North Main at Church Street

11 A. M.
"SAVING SELF OR LOSING SELF?"
Anthem—"Lift Up Your Heads" (Hopkins)
Solo by Mrs. Sammis.

7:30 P. M.
"DRIFTERS OR FLOATERS?"
Anthem—"Tarry With Me" (Baldwin).
Organ Recital by Mr. Butler.
"Overture to William Tell" (Rossini)
"Air Variee" (Dunham)

A CHURCH HOME FOR THE PEOPLE

United Presbyterian Church

Bush & Sixth Streets

Sermons at 11 a. m. and 7:30 p. m. by
REV. G. E. RAITT, D. D.

The Sacrament of the Lord's Supper will be observed at the morning service.

Bible School, 9:45

Christian Endeavor, 6:30.

A cordial welcome to all of these services

Ernest G. Motley, M. D.
Physician and Surgeon
Rooms 5 and 6, Smith Building
Corner 6th and Main
Residence, 424 S. Broadway.
Office hours, 10 to 12; 2 to 5; 7 to 8
—Phones—
Office 379W Res. 379R

W. C. MAYES, M. D.
Eye, Ear, Nose, Throat, Glasses
9 a. m. to 12—1 p. m. to 5 p. m.
312-14 Spurgeon Bldg., Santa Ana
Office phone 64J; Res. phone 64M

Harvey A. Stryker, D. D. S.
Practice Limited to
Orthodontia
Suits 324-26 W. H. Spurgeon Bldg.
Phone 1963, Santa Ana, Calif.

CHAS. H. TINGLEY
CHIROPRACTOR
717 N. Main St. Telephone 725.
Hours, 9 to 12, 1:30 to 5,
Mon., Wed., Fri. evenings 6 to 8.

Are you particular about your eyes? If so, you must be particular about your glasses. Let us make your glasses and you will have comfort.
DR. K. A. LOERCH
OPTOMETRIST
Phone 194 116 E. Fourth St.

DR. H. J. HOWARD
OSTEOPATH
Phones, Office 520-W, Res. 198
119 West 3rd St., Santa Ana

JAS. FARRAGE, M. D.
Special Attention to Diseases of Women and Children
Hours 9-12 a. m., 2-5 and 7-8 p. m.
Suite 19-20 Smith Building
Corner 6th and Main Sts.
Office phone 406W. Res. 406R

JOSEPH A. PLANK
X-RAY LABORATORY
GENERAL RADIOGRAPHY
PHONE 932M
212 Sycamore Building
3rd and Sycamore

SEND ME THE HARD CASES
Odd, Unusual, Difficult EYES OBTAIN RELIEF as a result of My Methods, Equipment and EXPERIENCE. I hold the Highest GRADE EVER MADE BY AN OPTOMETRIST IN CALIFORNIA in Refracting eyes.
DR. JOHN WESLEY HANCOCK
OPTOMETRIST
Near Postoffice on Sycamore
Phones: Office 277W; Res. 277R

Elliott H. Rowland, D. D. S.
Practice Limited to
PYORRHEA, PROPHYLAXIS and EXTRACTION
Suite 315 Spurgeon Building
Office phone 437 Res. phone 860J

"LOOK YOUR BEST"
Our experienced operators can assist you with treatments for your skin and hair. Expert Marcelling.
Turner Toilette Parlors
413 N. Broadway, Santa Ana
Phone 1081

Harper Method
of scalp treatment and shampooing. Hair hand-dried. Facial massage and manicuring. Room 421-422 Spurgeon Building. Phone 2013.

Orange County Business College
Santa Ana, Cal.
Open All Summer—Enroll Now
Day School Night School
Shorthand, Secretarial and Accountancy Courses
Positions Furnished—Catalogue Free
J. W. McCormac
President

Dr. Woofter's
CORN & BUNION REMEDY
Gives Instant Relief
ALL DRUGGISTS, 25c

J. W. INMAN
Awnings and Tents
Let me call and give you an estimate.
SANTA ANA TENT & AWNING WORKS
614 W. 4th. Phone 1569-W
J. W. Inman, Prop.

Spiritual Medium - Clairvoyant
HOWARD L. MORTON

Reliable adviser on business changes, divorce, health. Tells if the one you love is true, whom and when you will marry, how to realize your greatest wish. In trouble or doubt see Morton.
Satisfaction guaranteed, $1.00. Hours, 10 to 8, Sun. 1 to 4.
599½ SO. BROADWAY
Bet. 5th and 6th Sts. Los Angeles

Betrothals
Weddings
Receptions

Society and Club Section

By ELEANOR ELLIOTT Phone 90

News Notes of
Interest To
Clubwomen

Boston Guest Honored By Bridge Luncheon At St. Ann's Inn

Mrs. Samuel W. Nau was hostess yesterday to a small group of her closer friends, when she presided over a luncheon, followed by an afternoon at bridge, honoring her aunt, Mrs. Adelaide Page Marston of Boston. Mrs. Marston has been a charming house guest at the Tustin home of Mrs. Nau for some weeks, and is leaving next week for her Eastern home.

St. Ann's Inn was the setting for yesterday's happy party, and the luncheon table was a lovely spring-time picture in lilac and rose. Crystal baskets overflowing with their fragrant burden of lilacs and pink cochet roses from the lovely country garden of the hostess provided the color note, further emphasized in the nut cups, candles, bon-bons and airy bows of tulle of the blended shades.

Mrs. Nau herself, in a lovely crystal beaded gown of lavender chiffon, was a particularly charming part of the picture.

After the luncheon, bridge claimed the attention of the guests for a pleasant hour and the joyous word that it is lilac time and rose time in California was still further emphasized when the gifts for lucky scores were awarded, for they were all in the chosen colors.

To Mrs. W. L. Tubbs went honors for high score, to Mrs. Alice Harris for second, and the consolation went to Miss Katherine Edwards. A "lucky prize" went to Mrs. Carrie Burton Honnold of Long Beach.

Mrs. Nau was delightfully assisted in her duties as hostess by Mrs. Charles P. Boyer and Mrs. Adam Zeiser. Out of town guests bidden to meet Mrs. Page included Mrs. Honnold of Long Beach, Mrs. Ella Ballard Hanna and Misses Jean Humphreys and Orabel Chilton of Los Angeles.

* * *

Ladies' Aid Society

Two sections, the South-East and the South-West, of the First Presbyterian Ladies' Aid society, held most interesting meetings yesterday afternoon, the former with Mrs. E. D. Caskey of East First street and the latter with Miss Edith Ward, 424 West Second street.

At the Caskey home, special guests were greeted in the persons of Mrs. William Everett Roberts and her house-guest, Mrs. Roberts, sr. of San Francisco. Mrs. G. B. Darnell, president of the general Aid society was also an honored guest together with her daughter Miss Zella Darnell and one of the latter's friends.

Needle-work in various forms including quilting, occupied the attention of the members present and at the tea hour, dainty refreshments were served on trays made attractive with French boquets, by a hostess committee composed of Mesdames Randall, Fuller, Higgins and D. A. Bear.

Comfort tying and miscellaneous sewing also served to while away the afternoon for the guests of Miss Ward, approximately thirty in number. The social hour following the busy sewing bee, was marked by the serving of a delectable tea menu by the hostess and her mother, Mrs. Lenore Ward.

Ere the guests dispersed, committees for future meetings were named by Miss Ward, leader of the section.

* * *

Chapter A B—P. E. O.

Entertaining the members of the P. E. O. executive board of the Orange County Reciprocity club, Mrs. Theodore Kelly and Mrs. W. L. Grubb, of Chapter A. B., P. E. O., were delightful hostesses at a luncheon yesterday at the home of the latter on Edgewood road.

Guests were seated at a table adorned with Spanish lilacs massed in the center while smaller bowls at each corner held tiny roses and blue forget-me-nots, in an unusually charming decorative effect.

Honor guests were two past state presidents, Mrs. A. A. Bennett of Orange and Mrs. Charles Wagner of Fullerton. Covers were placed for eighteen including the two hostesses.

The afternoon was devoted to business when plans for welfare work during the coming club year were outlined for the various chapters of the county.

Election of officers was an important event and resulted in the choice of Mrs. C. C. Smith, Anaheim, president. Mrs. Smith's official family will consist of Mrs. Mary Skillman, Fullerton, vice president; Theodore Kelly, Santa Ana, recording secretary; Mrs. Mae Jackson, Huntington Beach, treasurer.

Social Activities
Demand careful grooming, particularly of the HAIR, for therein lies woman's greatest beauty. An additional hair piece will assure a charming and becoming coiffure at all times.
—THE—
HAIR GROW SHOP
M. B. Fross C. Stinson
117½ East 4th Phone 673

Our Interior Decorating Department
—has been entirely reorganized and is now ready to serve you in all problems connected with the "home beautiful." Our expert is at your service without obligation.
SPURGEON FURNITURE CO.
SANTA ANA, CALIF.
301 E. 4th St. Phone 501

Thirty-Six Years Of Wedded Happiness Fittingly Celebrated

Answering the door-bell with the expectation of greeting her neighbors, Mr. and Mrs. Harry Reed, Mrs. Martin H. Shields, 1416 North Main street, was taken completely by surprise Thursday evening to find her front porch filled with friends and relatives gathered to aid her and Mr. Martin in the celebration of their thirty-sixth wedding anniversary.

The pleasant affair had been secretly planned by one of the daughters of the home, Miss Lela Shields. In aiding her in carrying out her plans, Mrs. Reed had announced that she and Mr. Reed would be over that evening to discuss politics, thus making certain that the honorees would be home for their own party.

To make assurance double sure, a second danghter, Mrs. J. Robert Leonard, had sent word that she and her husband would be home that evening and in their honor, the house was decked with quantities of beautiful roses for the home-coming of a bride.

Thus in every way, the surprise was made possible and Mr. and Mrs. Shields were showered with loving wishes by their assembled children and friends, in honor of that April day in 1887 when in Mono county, they were made man and wife.

But one member of the family was absent, a granddaughter, Miss Marian Shields of Compton, whose plans for her own birthday party were too far along to be recalled. However Mr. and Mrs. Raymond C. Shields forsook their daughter's party in favor of their parents' and were present together with Mr. and Mrs. J. Robert Leonard, Los Angeles; Mr. and Mrs. Cecil Shields, Mr. and Mrs. Fred Saber (formerly Miss Sylvia Shields) and their small sons, Frederick jr. and Eugene Martin of El Modena; the Misses Lela and Gladys Shields, Ivory, Dallasy and Martin Shields jr., all of the home.

Other guests were Mr. and Mrs. Alex Brownridge and two daughters, Florence and Marian, Mr. and Mrs. Harry Reed, winter residents from Walla Walla, Washington; Mrs. Victor Montgomery, Miss Gertrude Montgomery, Miss Louise Montgomery, Mr. and Mrs. W. D. King, and Mr. and Mrs. Tarver Montgomery.

A little group of the guests presented the honorees with a dozen handsome crystal sherbet glasses while beautiful red carnations were added to the gift by Mrs. Tarver Montgomery. The presentation was made by Mrs. Victor Montgomery in a gracious little speech.

Refreshments of chicken sandwiches, coffee, home-made ice cream and cake, were prepared by the daughters of the happy couple. Serving was accomplished by Miss Lela Shields and Mrs. Saber with the competent aid of little Miss Florence Brownridge.

One of the pleasant events of the evening was the discovery that one of the daughters-in-law of the home, Mrs. Cecil Shields, and the new son-in-law, J. Robert Leonard, had been childhood playmates back in Pennsylvania.

* * *

Household Economics

Like the interior of a charmingly appointed home, was the Townsend and Medberry salesroom yesterday for the reception of guests of Ebell's fifth section, Household Economics, entertaining with a delightfully planned whist party.

Spread over the immaculate white tiled floor were innumerable Indian rugs while myriads of blossoms from Santa Ana gardens, made the air sweet with their perfume. As a harmonious accompaniment to the gay conversation around the seventeen card tables, was a musical program of Edison records furnished, with the Edison machine, by Carl G. Strock.

The handsome prize awards were all handwork, the first, a beautifully embroidered luncheon set, donated by Mrs. Otto Haan, was won by Mrs. F. M. Davis while a dainty buffet set given by Mrs. Archie Herr fell to the lot of Mrs. Masters. Low score held by Mrs. J. S. Warner, yielded her a set of clever crad table markers painted by Mrs. Ray Townsend.

Following the gift bestowal, beautiful linens were substituted for card table covers and a menu of Neapolitan ice cream, homemade cake, coffee and mints served at the tables made gay with bud vases filled with wee Cecil Brunner buds.

So successful was the affair that the social committee (Mesdames Cood Adams, chairman, A. V. Herr, section leader; Otto Haan, Cora Cavins, Jesse Goodman, C. V. Doty, Ray Townsend, Charles W. Chamberlain and W. W. Clevenger) plans to repeat the card party again in May and perhaps in June.

The proceeds, like yesterday's, will all be added to the Ebell building fund. The section members, like their guests, were loud in their praises of the courtesies extended by Messrs' Townsend and Medberry who showed their interest in the club's efforts to build, by donating the use of the great salesroom.

* * *

To Attend Dance

Many Santa Anans were planning to motor to the old Newport clubhouse tonight for the first of a series of "bunch dances" which Roy Dysart of this city, is planning to present each Saturday night.

* * *

S. A. Women's Club

Mrs. C. T. Wells will entertain the Santa Ana Woman's club Tuesday afternoon, April 17 at 2:30 at her home, 706 South Sycamore street.

Merry Housewarming Brings Together a Friendly Group

Partaking of the nature of a house-warming was the delightful affair given Thursday evening by Mr. and Mrs. Thomas Tournat when they threw open their charming new home on North Bush street, to a group of congenial friends.

Renunculus and carnations were used as decorations in the pretty home, and against the floral background the guests were assembled at small tables to play 500.

Mrs. John Caufield, fortunate holder of high score, received a handsome floor pillow of cherry velvet and cloth-of-gold while men's high score, held by Mr. John Rosemeyer, won him a fine pocket-knife.

Miss Lela Viau holding low score was consoled by a daintily embellished poudre-pouffe while a box of handkerchiefs was bestowed upon Mr. John Robinson as consolation.

Late in the evening, cards were disregarded and card tables, spread with dainty linens and decked with posies, were utilized for serving refreshments of sandwiches, coffee, nut ice and wafers.

Mr. and Mrs. Tournat's guests were Mr. and Mrs. Frank Dane, Mr. and Mrs. Ralph Best, Mr. and Mrs. Ralph Best, Mr. and Mrs. John Canfield, Mr. and Mrs. N. E. Watson, Mr. and Mrs. Clyde Deardorph, Mr. and Mrs. Julian D. Mathews, Mr. and Mrs. Clyde Hinckley of Orange, Mr. and Mrs. Wesley Elliott, the Misses Grace Tournat, Gertrude Humphrey, Lela Viau, Gladys Thomas, Connie Woodside, Dortha Clem, Eleanor Gentry of Long Beach, Mrs. Waldo Tournat of Berkeley.

Messrs John Rosemeyer, Frank Dean, John Robinson of Imperial, Clifford Hill, Harold Johnson of Long Beach, Earl McBey, Stanley Tummond, Leigh Tournat and Harold Smith.

* * *

Gay Event Celebrates Wedding Anniversary

Arrayed in wedding gown and veil worn at the ceremony on April 13, 1910, Mrs. Ora Jennings with Mr. Jennings last night greeted the guests gathering to celebrate with them, their thirteenth wedding anniversary.

Evidently a thirteenth anniversary on Friday, the 13, was a most auspicious occasion for the evening was a complete and delightful success marked by music, songs, chat and a radio concert, enjoyed through the courtesy of Mr. J. H. Rolfing whose home adjoins that of the hosts.

Red roses and sweet peas in lavish profusion, made the home gay for the event, and iced punch was available throughout the evening. Refreshments served at 11 o'clock, centered around the beautifully decorated wedding cake, cut by the hostess with a pretty ceremony.

An unusual feature was the presence of four generations in the feminine line of descent beginning with Mrs. Louise Smith, great-grandmother; Mrs. Welch, grandmother; Mrs. Clarence Clark of San Bernardino, and her small daughter Henrietta. The four generations were further represented in the same line, branching off with Mr. Earl Jennings and his daughter Dorothy.

Friends gathering to celebrate the affair with Mr. and Mrs. Jennings were all at one time residents of St. Joseph, Mo., and included Messrs. and Mesdames Charles Freund, T. D. Laird and daughter Josephine, C. M. Clark and daughter Henrietta of San Bernardino; E. J. Hopkins, daughter Leva May and son Roger of Los Angeles; Mrs. C. F. Brill, Mr. and Mrs. Elmer Smith, Mr. and Mrs. E. C. Jennings and daughter Dorothy, Mr and Mrs. J. H. Rolfing, Mr. and Mrs. J. T. Carter, Mr. and Mrs J Harper and son Neal, Miss Eva Spohn, Mrs. Joseph Foy, recently from St. Joseph and a guest of the Jennings and Clark families; Miss Eva Swinney, Mr. and Mrs. Welch and Mrs. Louisa Smith, visiting here from St. Joseph.

* * *

Board Meeting

Mrs. Alvin E. Block, president of the Orange County Federation of Women's clubs, has announced a board meeting to be held Monday, April 16 at 2 p. m. at the home of Mrs. H. E. Wahlberg, 619 South Broadway.

Some pictures are artistically and correctly framed. Others are just framed. There is a difference. Some folks try to put the same moulding on every picture. It cannot be done. The truth is we take as much care with every picture brought us to be framed as we do in framing our own. We have hundreds of latest patterns of mouldings to select from. We pay particular attention to cleaning the glass, backing the pictures and wiring them. But best of all the frame is carefully made. Our prices are very low. Goff Gift & Art Shop, 317 W. 4th.

DOCTORS OF ALL SCHOOLS PRESCRIBE PORT OLIVE
No matter whether your physician is an allopath, homeopath, osteopath, chiropractor or naturopath. Ask them why they all agree on old Port Wine and olive oil as a food tonic. If you are suffering from indigestion, dyspepsia, nervousness or constipation, just try Portolive for one week and you will understand why all doctors prescribe it. C. S. Kelley and all druggists. Portolive Co., 316 S. Broadway, Los Angeles.—adv.

First of Series Of Pleasant Events In Afternoon Bridge

Instituting a pleasant series of bridge teas, Mrs. Earl Morrow and Mrs. H. T. Duckett on Thursday afternoon entertained in a delightful manner at the Morrow home, 1424 Spurgeon street.

There, lilacs and all the sister-flowers of the springtime were used in forming a vernal background for the group of interested bridge players who were assembled at five card tables.

Mrs. Charles Mitchell scored high during the afternoon's playing and was awarded a pretty gift as was Miss Marjorie Ellis, holding second high score. Mrs. Jack Hayden received the consolation gift.

At the conclusion of the series of games, the tables were decked with dainty linens, centered with French bouquets and arranged with attractive nutcups in French colorings for the serving of a delectable salad course.

Mrs. Morrow and Mrs. Duckett will continue their social activities with similar functions to be given Wednesday and Thursday of next week.

* * *

Creative Arts Club

Informally, Terry E. Stephenson speaking at the meeting of the Creative Arts club at the Stephenson home last evening, discussed various phases of the magazine story and magazine writing.

That magazine writing as a business is precarious was brought out by the speaker. He said that often a writer makes good with a magazine, then by a change in the editorship of the magazine loses his market. During the war, writers of western fiction were unable to sell their stories; the magazines wanted war stories.

The speaker read notes taken from letters written by Owen Wister in the early '90's to "Pony Bill" Davis, a cowboy-newspaperman at that time. Davis and Wister had known Wyoming in the days before the fences. Wister at that time was writing his first western stories, and was corresponding with Davis, who was trying to write stories. The letters to Davis contained some pertinent advice on story writing. Davis died a county charge in this county several years ago.

In these letters the two men exchanged regrets over the passing of the old West. Wister said that the round-up that year, 1892, in Johnson county, Wyoming, must have been a combination of a Christian funeral and an Irish wake.

Many pleasant events are promised Creative Arts members in the near future. The next meeting will offer one of these, when, at the home of Mr. and Mrs. Edward M. Nealley, Ernest Crozier Phillips of the dramatic section will present a one-act play to which each member will be privileged to ask a guest.

The delightful Peterson cottage at Laguna Beach will also be the scene of one of the festivities within a few weeks, as Mrs. Peterson has planned to have the members down ere the departure of Clarence A. Gustlin for Europe.

A pleasant acquisition to the club was made last night in the election to membership of Madame Manuela Budrow, vocalist and composer.

* * *

Y. W. C. A.

Perfecting the atmosphere of soft restfulness and dominating the entire main room of the Y. W. C. A. hut on the high school campus, is a magnificent lanscape depicting Laguna canyon, which fills the space above the great fireplace and which was hung yesterday by an excited group including Mrs. Robert Northcross, Miss Jennie Lasby, Miss Isabel Anderson and members of the Y. W. organization.

The excitement was general for the picture was presented to the hut by its creator, W. A. Griffith, prominent California painter of whom Santa Ana is boastfully proud. Mr. Griffith promised one of his canvases to the Y. W. C. A. when the hut plan was first broached. Yesterday the gift arrived and today it hangs in a place seemingly created for it.

Had Mr. Griffith been apprised of the complete color scheme of the room, or had the decorators of the room known the harmoniously beautiful tints of the picture, no better results could have been attained, for the entire canvas seems to melt into its surroundings, and the joy of the young women in their possession, is unbounded.

The picture will be one of the main objects of interest tomorrow afternoon at 4 o'clock when formal dedication of the hut will take place.

Again at 8 o'clock Tuesday night, it will dominate the scene when a general reception will be held. Elaborate plans were being completed today for both affairs which mark such an important step in school life of the girls of Santa Ana high school and junior college, when at last they will have their own fitting quarters.

The public is cordially invited to both functions and at Monday night's affair, the receiving line will be composed of members of the hut building committee, Y. W. C. A. and Girls' League cabinets and school heads.

* * *

W. C. T. U.

Fullerton Methodist church will be the scene of the annual Orange county W. C. T. U. convention, meeting Tuesday and Wednesday, April 17 and 18. Sessions will open at 9:45 a. m. Tuesday and many local members are planning an attendance.

Wedding Announcement Of Los Angeles Man And Santa Ana Maid

The brief visit in this city of Mr. and Mrs. J. Robert Leonard of Los Angeles, offered their friends a first opportunity to extend congratulations and good wishes for their future happiness, since the quiet wedding in Los Angeles Saturday, April 7.

Mrs. Leonard, as Miss Hazel Shields, daughter of Mr. and Mrs. Martin H. Shields, 1416 North Main street, was long a popular member of "the courthouse crew" where she was in the county recorder's office. More recently she has been in Los Angeles with the Southern California Edison company.

Mr. Leonard, a prosperous young business man of the City of the Angels, had a pretty bungalow at Thirty-eighth and Vermont streets, all in residences for his bride and they are now ready to welcome their friends at that address.

Among the charming courtesies extended Mrs. Leonard prior to her marriage was a miscellaneous shower at James' gold room when Miss Justine Whitney, Miss Ruby Cameron and Miss Verga Trumble entertained with invitations for over a score of guests.

Five hundred was played and attractive prizes of an iridescent flower bowl on a standard and a quaint little tea-pot, were given Miss Dora Woods, holding high score and Miss Hattie Powers, consolation.

It was at the refreshment hour when salad, sandwiches, ices, cake and coffee were served at the small tables, that the guests presented their gifts to the bride-elect. Many beautiful articles were given, all of which will find place in the attractive new home.

* * *

Young People Tell Of Quiet Wedding

Eliciting much interested comment and many wishes for future happiness was the announcement made today of the marriage of Miss Grace Martin, daughter of Mr. and Mrs. E. C. Martin, 1176 East Chestnut street, and Henry William Jones, son of Mr. and Mrs. J. C. Jones of Palmer, Texas.

The vows of the young couple were taken before the Rev. Mr. Chapman of the First Baptist church, Los Angeles, Monday, April 2 and they succeeded in keeping the affair a secret even from their closest friends and relatives.

Following the disclosure of the happy secret, Mr. and Mrs. Jones plan a little honeymoon trip to extend until after April 18 when they will be at home to their friends at th Palmer apartments, 121 South Birch street.

As Miss Grace Martin, the bride was a popular graduate of Santa Ana high school. Mr. Jones has been in this city approximately a year and is a valued employe of the James Confectionery.

* * *

Star Social Club

Mrs. L. A. Meacham and Mrs. Jack Willey will be hostesses to the members of the whist club recently organized by Santa Ana chapter, O. E. S. and will entertain Tuesday afternoon, April 17 from 2 to 4 at the parlors of the Masonic temple.

All members planning to attend are expected to aid in meeting the expenses of the pleasant little club and are asked a small cover charge for tables for the afternoon.

Dress the Boy Now!

Roller skating, baseball, marbles—there's a hundred-and-one ways that a hustling boy is hard on his clothes in Spring.

These WOOLWEAR Suits are just the thing for school; they'll stand a lot of hard wear.

For the boy who springs his first "longs" this spring — suits specially styled for young, young men.

Other Items For the Boys
Official Scout Goods
Cloth Hats
K. & S. Blouses
Black Cat Stockings
Slip-On Kids
Sunshine Play Suits
Mercerized Rib Hose
Straw Hats
Neckties

Hill & Carden
Official Boy Scout Store
112 West Fourth

Picture Framing
—WE SAVE YOU MONEY—
GOFF GIFT & ART SHOP
317 W. 4th. Santa Ana

THE SANTA ANA REGISTER'S
Bible Distribution
COUPON
Two distinct styles of this wonderful Book of Books have been adopted for this great newspaper Bible distribution. One is the far-famed Red Letter Bible (Christ's sayings printed in red for immediate identification), and the Plain Print Bible for those who can spare but a nominal sum.

Only Three Coupons

Clip this coupon and two others and present or mail them to this paper with the sum set opposite either style, and come into possession of your Book of Books at once.

Style A—Red Letter Bible, overlapping limp black leather covers, red edges, round corners, gold lettering, large, clear print, three coupons and only **$1.98**

Style B—Plain Print Bible, flush limp black seal grain textile leather cover, red edges, medium large type, strong and durable, three coupons and only........ **98c**

Mail Orders: Send amount for Style A or Style B, with three of these coupons, and include 13 cents additional for postage, packing and insurance.

A Chance for Every Reader to Get a New Bible

Register Want Ads Bring Big Results, Cost Little—Accomplish Much, Try One

SAGE BRUSH
What does it mean to you?
The name spells dreariness, loneliness, a God-forsaken wilderness to many—a desert region fit only for the coyote and jack-rabbit.

To others, the sage-brush vista rolls back a vision of the future, when water from distant streams will transform the desert into fertile farms.

But to all, it suggests adventure, frontier chivalry, cowboys and thrilling events, when mentioned in connection with western fiction.

A splendidly written story of the sage-brush areas of Nevada is
WHISPERING SAGE
The big, new western novel by Harry Sinclair Drago and Joseph Noel. This will appear serially in
The Register, Beginning Thursday, April 19
If you like fast-moving, romantic fiction with a western zest, be sure to read this great new serial.

Mr. Suit Buyer!

You have probably noticed in our ads this week that we've been offering a man's extra value, gray worsted suit. It has been a big seller, but we still have the following sizes left:

Regulars 1-36; 1-37; 1-38; 3-39; 1-40; 1-42; 1-44.

Shorts 1-36, 1-37, 1-38, 1-40.

Stouts 1-40, 2-42, 1-46.

Come in tonight and try on your size.

W. A. Huff Co.

(AUTHORIZED PUBLICITY)

Vote Against The Charter

1. Its adoption would add greatly to the overhead expense of city government.

2. It would abandon election of trustees from wards, so that all might reside in one part of the city.

3. It nullifies the recall and initiative.

4. It is not progressive, but is an untried, poorly constructed, mongrel document which would result in uncertainty, conflict and useless expense.

5. Do not experiment; our present charter gives ample power to do anything desirable that could be done under the proposed charter.

VOTE NO.

Gas Range & Water Heater Week
April 16-21

This event will be observed generally throughout the state. All Gas Appliance dealers and Gas Companies will make it a big campaign week. In this district your Gas Company will display a comprehensive line of Gas Ranges and Water Heaters.

ROPER
TRADE MARK REG. U.S. PAT. OFF. REG'D IN CANADA

GAS RANGES
(formerly ECLIPSE*)*

With or Without the
OVEN CONTROL

Special Prices All Next Week

SOUTHERN COUNTIES GAS COMPANY

The Home of Standard Gas Burning Appliances

501 N. Sycamore St. **Phone 265**

Register Want Ads Bring Quick Results

ASSERTED MAD CAT SOUGHT BY POLICE

Police today were hunting a mad cat in the vicinity of 824 Townes street, following a report from Miss Platt, 625 North Parton street.

Several persons have been bitten by the cat, according to the report, which stated that the animal was undoubtedly suffering from rabies.

LIQUOR SALE LAID TO 'POLISH MAKER'

Arrested last night when a squad of sheriff's deputies raided his home on West First street, outside the city limits, and seized a still, 100 gallons of mash, and a pint of liquor, Fred Casperson, former fruit store proprietor, was today ararigned before Justice J. B. Cox on charges of selling liquor.

His examination was set for April 30 at 2 p. m. and he was subsequently released under $250 surety.

Casperson claimed that he was making "furniture polish" and "vinegar" with the mash that was found, and announced his intention of pleading not guilty when he is arraigned in superior court.

Mrs. Casperson collapsed as the officers prepared to take her husband to jail, and she was taken to the Orange county hospital, where she spent the night.

PLANS ARRESTS TO BAR ROAD RUINATION

Because the superior courts are too busy, due to the illness of one judge, to attend to contempt proceedings which Deputy District Attorney C. N. Mozely plans to bring against oil companies who are said to have disobeyed injunctions prohibiting them from allowing oil and water to run on pavement near Huntington Beach, County Engineer J. L. McBride today began a campaign of criminal prosecution against the employes.

George Meyers and John Doe Riggle, arrested yesterday, and arraigned today before Justice J. B. Cox on charges of allowing water to seep into the highway, pleaded not guilty, and their trial was set for June 12 at 9 a. m.

Through their attorney, John A. Harvey, the men requested a jury trial.

A temporary injunction, forbidding the company from allowing the road to be flooded, was granted following a civil suit brought recently, but the affair has never been remedied, McBride and Mozely said.

Because of the fact that Superior Judge Williams is attending to court affairs in his own department and in department 1, he could not find time to attend to contempt of court proceedings immediately, he said, and the criminal actions were taken as emergency measures.

Motorcycle Officer H. S. Warner was stationed at the rigging at Huntington Beach today, with orders to arrest every man on the rigging who allowed the water and oil to escape from the dikes.

RECORD DANCE GIRL'S DIET IS VEGETABLES

NEW YORK, April 12.9 p. m.—Dancing to a world's record, Miss Alma Cummings tonight ascribed her great success on the waxed floor to a vegetarian diet and to early training chasing cows on a Texas ranch. She revealed this as she reeled off the final ten minutes of her fifty-hour whirl, which made her the undisputed long distance dancer of the world.

It was just about time for her to swing into the home stretch when a nimble journalist plunged into the rhythm of the jazz and, floating up beside her informed Miss Cummings that she was about to be interviewed.

"To what do you credit your phenomenal endurance?" he asked.

There was a tense moment during which a difficult curve in a corner of the dance floor was successfully negotiated and the orchestra—speeding up—switched from a "blues" to a "Carry Me Back" motif.

"Well, vegetables, for one thing," replied the champion. "I'm a vegetarian. Then, again, miles of chasing cows. I worked on a ranch in Texas, where the cows had plenty of room and I used to chase them miles every day."

"What are you going to do after you hang up the record?"

"Dance some more. I'm challenging all persons who think they can beat the record to meet me here May 5."

The orchestra increased the time again and the interview drew to a close for lack of breath.

"How—do—you— feel —after— all —this —dancing?"

Miss Cummings did not answer immediately as she was saving her strength. Then, "I feel fine," she said. "I could dance much longer, but they won't let me.

"When I finish, I'll sleep twenty-four hours—until Tuesday evening."

Again the orchestra sprinted and its jazz was all filled with sharp, stabbing notes like shooting pains in the legs.

Miss Cummings, who is a pretty brunette of medium height, wore out seven partners, from the time she started dancing at 7:10 p. m. Saturday night, until 9:10 Monday night. She took out a total of six minutes, permitted by the rules.

Several bands and numerous phonographs took turns supplying the music.

The best previous record was thirty-six hours, also established here.

TENNESSEE TRIO IN RUM CASE ARRAIGNED

The three Tennesseans, said to have been operating near Smeltzer, the largest still in Southern California, were held in the county jail here today in default of a total of $2,000 bond each, following their arraignment before Justice J. B. Cox late yesterday on charges of manufacturing intoxicating liquor.

The second arraignment followed a first in which they were charged with possession. At that time, Whitson Smith pleaded guilty and was sentenced to serve 180 days in the county jail or pay a fine of $360. The other two pleaded not guilty and their trial was set for May 22.

Hearing on the manufacturing charges, which constitute high misdemeanors, was set for May 24, and bail was set at $1,000.

SINGER SEWING MACHINES —machines for sale and rent. Used machines, Repairing, Supplies and Needles.
F. W. BOWS
321 W 4th. Ph. 2010

Why Do You Live in Santa Ana?

It seems a foolish question to ask "Why do you live in Santa Ana?" Answer to your own satisfaction, "Why did I come to Southern California," or "Why is life worth living" and you will have answered "Why do I live in Santa Ana."

You probably closed the deal with Santa Ana long ago and are well pleased with your bargain. But Santa Ana is growing—its a greater city than it was when you came here, even if that was only six months ago—AND THE NEXT FIVE YEARS ARE GOING TO BRING STILL GREATER DEVELOPMENT.

Why do you live in Santa Ana?

Because there are so many nice, smooth, slick and greasy ruts in which a fellow can slide, "making enough money to do me," without any great effort?

That's the man we are after—the man who is "satisfied." He's the man who is going to wake up some sunny morning and find that folks from "back East" with Eastern pep and progressiveness have crowded him off to one side and cornered the opportunity market.

They're coming! Coming in great hordes, by the tens of thousands! Today, Dame Opportunity is stalking the streets of Santa Ana, flirting with you on every corner, shadowing your footsteps 24 hours a day, begging you to pause a moment and listen to the voice of the future!

"You're on the ground floor, now," she says, "identify yourself with Santa Ana, start in to CREATING wealth instead of taking what someone else has created, drive the wedge of your energy into Santa Ana with smacking blows that echo and re-echo, get the spirit of Santa Ana as she is today, not what she was six months or a year ago, WAKE UP, and look around you!"

Buy in Santa Ana!

Buy a home, buy a lot, buy anything and everything you can in Santa Ana. Bestow your patronage one hundred per cent. upon Santa Ana merchants and force them to build larger buildings and increase their service to take care of you.

BUY IT IN SANTA ANA—if you never did anything more than that, you would become a power in the city. You would own a brick in one of the world's greatest community structures of a few years hence.

It's YOUR Santa Ana today—how much of it will be yours tomorrow?

People's Paper Orange County
Santa Ana Daily Evening Register

City and County News

Santa Ana Register

PEOPLES PAPER FOR ALL ORANGE COUNTY — DAILY EVENING

Classified Ad Section

SECTION TWO — SANTA ANA CALIF., SATURDAY, APRIL 14, 1923 — PAGES SEVEN TO TWELVE

BARGE CARGOES FROM NEWPORT EXPECTED

NEWPORT BEACH, April 14.—That barge shipments, as the initial movement toward more extensive shipping, will be made out of Newport harbor in the very near future, was the belief of a delegation of prominent citrus and other business men today on a tour of inspection of the bay and wharfage facilities.

Citrus Men Interested

S. E. Merchant, manager of the Fullerton Mutual Orange exchange; F. C. Fitzgibbon, traffic manager of the Mutual Orange Distributors of Redlands; Frank W. Moore, secretary and manager of the Elephant Orchards of Redlands, and J. E. Bliss of Anaheim, composed the party making the tour, together with Major Leeds and G. T. Peabody.

They investigated the possibilities of barge shipments from here to San Pedro, to be there loaded on steamers for northern ports. They stated that an average of twenty car loads per week are used by Seattle alone and not less than forty-eight cars per week for other points—such as Tacoma, Portland, Victoria and Vancouver, B. C. These are all reached by water at present and shipment from this port would greatly expedite loading.

Suggest Local Company

It has been suggested that a local company be organized to provide dockage and barges large enough to carry at least five cars of fruit and so built as to be immune from water damage. The return trip could bring back fertilizers, which in turn could furnish the back haul for the trucks.

The entire delegation expressed their willingness to aid in securing government help.

OPERATION FATAL TO GROVE YOUNG MAN

GARDEN GROVE, April 14.—George Hill, a well known boy here, passed away at the county hospital Wednesday evening, following an operation Tuesday afternoon where he has taken following an attack of ptomaine poisoning.

George Hill was well known in this community having made his home here for the past ten years. He was employed in the Garden Grove feed store until a few weeks ago when he accepted a position to work with an Anaheim firm. He was an exceptionally robust young man and his sudden and untimely death came as a shock to his many friends. He was twenty-five years of age. He is survived by four brothers and six sisters. The funeral services were held Thursday from the Episcopal church in Anaheim. Rev. Bode conducted the service and interment was made in the Anaheim cemetery.

CAPISTRANO PARTY.

SAN JUAN CAPISTRANO, April 14.—Miss Gladys Landell entertained a number of her friends at a birthday party Thursday evening. A jolly evening was spent in playing games and dancing, after which there were served refreshments of ice cream and cake. The honoree was the recipient of many gifts. Those who enjoyed the evening were: Misses Marie Errecarte, Lina and Lelia Rosenbaum, Viola Spencer, Marjorie James, Marjorie Callis, Ruth Williams, Florence Cook, Frances Peterson, Marie Kirker, Norma Chamberlin and Jessie Emma Files, and Messrs. Hugo Forster, David Ross, Edward McHenry, Elwood Kirkpatrick, Steven Errecarte and Johnnie Landell.

DRESS BILL FLAYED.

LONDON, April J—In one of the most remarkable decisions in British legal history, Judge McCardy, England's "bachelor judge," gave judgment for Capt. J. H. Nash in his suit brought against him for his wife's dress bill, totaling $3200, by Callot Soeurs, costumers.

NEWPORT TRUSTEES CALL ELECTION ON ISLAND BOND ISSUE

NEWPORT BEACH, April 14.—An election was called today by the city board of trustees to be held May 10 for the purpose of voting on 203,000 bonds for the improvement of Balboa Island. With this in mind the board established a new improvement district to be known as Improvement District No. 3.

The bonds entail three propositions, as follows: For the construction of a sewage and disposal plant to cost $145,000; for the construction of an ornamental street lighting system to cost $25,000, and to build a bridge from the north end of the island to the main land, $15,000, in addition to constructing a water pipe line for $13,000. With the finish of this work an era of building will be started on the island, which is regarded as one of the finest residential sections on the coast.

LAGUNA REALTORS CHANGE OFFICES

LAGUNA BEACH, April 14.—William B. Atwood returned to Riverside Thursday, after spending several days with F. E. Kingman at his Riverside Drive cottage. Mr. Atwood leaves Sunday for his home in Brockton, Mass.

Mrs. Yagle, accompanied by Mrs. Hattie Vanderlip and Miss Lillian Craig, spent Wednesday in Laguna.

Thursday Mrs. Cranston, whose husband is Orange county's superintendent of schools, with her daughter and a party of friends, lunched at the Tea and Tiffin.

Another Santa Ana party was made up of Mrs. W. L. H. Benton, Miss Rosa Boyde and Mrs. Cole.

Mr. Keller, manager for Smart and Final, was in Laguna Thursday.

J. B. Handy had a party for a number of his friends Wednesday evening at his cottage, "Echo Lodge."

Among the guests were two musicians who played the violin and guitar and very pleasantly entertained not only the assembled company, but the neighbors as well.

Mr. Handy once more proved himself a past master of the art of cookery, acting himself in the capacity of chef and dispensing viands with a lavish hand.

Messrs. Fettes and Marshall have opened their new real estate office in what was once the "Green Dragon" and more recently the Tanberg Galleries.

Van B. Altman is painting the house which the Sisters of St. Joseph have erected next to Conway Griffith's studio.

Mr. Altman has been commissioned to paint both the exterior and interior of the building.

Mrs. Caroline G. Perry, Miss Anna C. Murry of Pasadena, and Mrs. F. B. Martin from Denver, and Miss Malone, who has recently come over from the Hawaiian Islands, where she taught many years in the schools, spent Thursday in Laguna.

Miss Mary Watraus is returning to her Laguna cottage next week, after an absence of nearly two years.

She has been visiting her sister in Cedar Rapids, Iowa, the greater part of the time.

WOMEN DISCUSS INDIA.

SAN JUAN CAPISTRANO, April 14.—The regular meeting of the Missionary society of the Community Presbyterian church was held Wednesday afternoon. Devotions were led by Mrs. F. K. Stroschein. After a short business meeting reports were given on India. India's Self Government system was reviewed by Mrs. Shannon. Mrs. L. Madden had for her topic, India's Heritage. Interesting reports of the meeting of the Federated Missionary societies in Santa Ana were given by Mrs. Guy Williams and Mrs. Robert Scott.

GROWTH OF LIBRARY AT BEACH IS ILLUSTRATED BY PICTURES

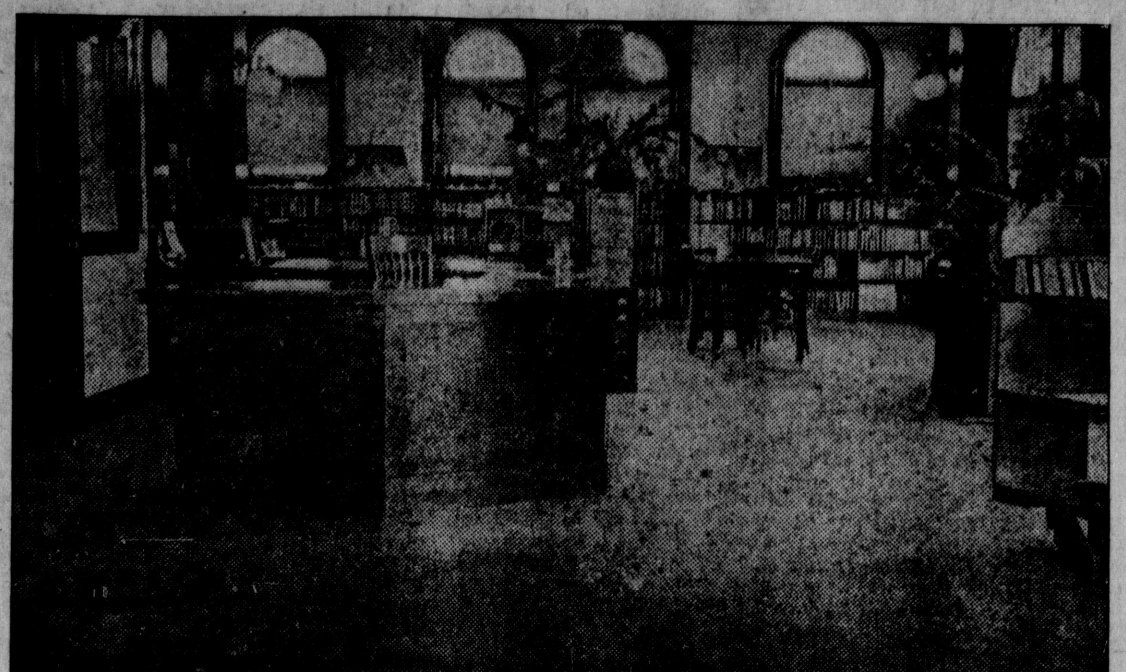

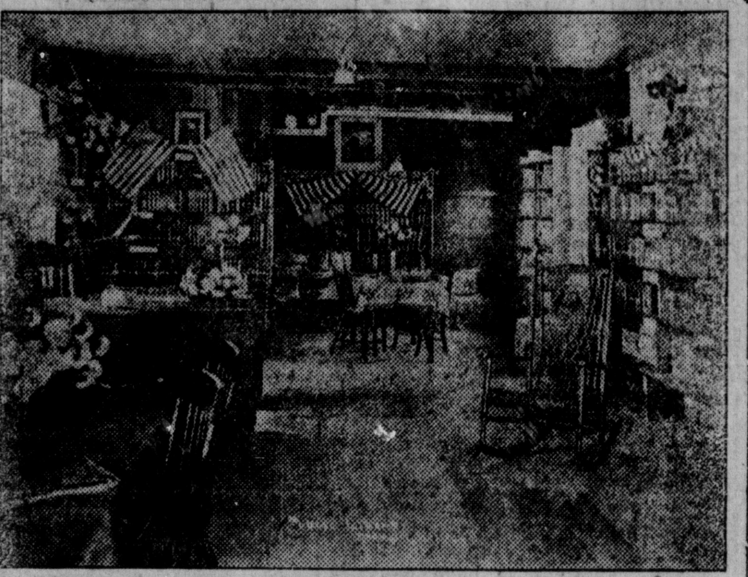

In a recent article printed in The Register the phenomenal growth of the Carnegie library at Huntington Beach was described together with a tribute to the librarian, Miss Bertha Proctor, who left a teaching position with an Indian school to take charge of the beach library.

Today the library, housed in a building donated by Andrew Carnegie, has become one of the civic centers of the fast growing oil city.

Miss Proctor has enhanced the lure of good books by the skillful use of flowers and seasonal decorations in the building. The conventional signs, such as "The latest in Fiction," have been relegated to a place of lesser importance as compared to the bright note lent by the flowers.

At the top is a view of the interior of the present library. To the left is the only picture of the cramped quarters of the old library interior.

Y. M. C. A. REPORT AT ORANGE FILED

ORANGE, April 14.—Showing the remarkable growth of the Orange Y. M. C. A., C. E. Morrow, secretary, has presented his detailed report for the month just closed to the board of directors.

In brief the report shows that forty-six club meetings were staged during the month of March with an attendance of 490; that the newly organized "Prep" class met eight times for organized play, with an attendance of 101; that the men's gym classes held nine sessions with 87 participating, and that 36 basketball games have been played in the Y league.

The report won the instant commendation of the various directors, fifteen in all, one of whom, Principal F. A. Henderson of the high school, paid high tribute to the "wonders" being worked through the Y. M. C. A. upon the flowering citizenry of this city and district.

According to Principal Henderson the work is accomplishing great results among the youths of this district who are taking keen interest in the Y program.

"Such a report," declared Secretary Morrow in submitting it to the board, "says nothing about the discouragements and disappointments that so frequently arise. So many of our friends feel that having paid their subscription toward the maintenance of the work their responsibility ends. They apparently do not realize how much a bit of encouragement helps."

McGROARTY SPEAKS TO EBELL MEMBERS AT NEWPORT BEACH

NEWPORT BEACH, April 14.—John Steven McGroarty, author of the historical Mission play, will come to Newport Beach next Thursday, April 19, to deliver an address before the Ebell club in the ballroom of the Yacht club.

Mr. McGroarty, who is making his home in the San Gabriel valley, where the Mission play is being produced this year, was glad of the opportunity to visit Newport harbor, as his fondness for salt water has been undiminished since boyhood. He will talk on old California history, a topic with which he is quite familiar and which should draw a large crowd.

This is but another event in the series of entertainments Ebell is furnishing and a cordial invitation is extended friends of the organization.

Radio Expert at Hawley's.

Men's suits claimed. Ph. 137.

Wedding Gifts at Goff's.

NATIONAL BANK IS OPENED AT BEACH TODAY

HUNTINGTON BEACH, April 14.—A profusion of flowers from Southern California banks and friends of the local institution greeted the first depositors this morning at the formal opening of the First National Bank in Huntington Beach and the National Building and Loan association.

Mrs. W. E. Wunderleck, who resides on the Huntington Beach highway, and W. R. Whittaker, an oil station man, were the first two depositors and won special silver pencils. Silver pencils are being given to each depositor today.

All of the nine officers of the bank were on hand this morning to greet the new depositors. They are C. C. Tannehill, president; John I. Hinkle, vice president, cashier; H. T. Dunning, vice president; J. E. Huston, vice president; Clark Dilley, director; Joseph Vavra, director; Ed Manning, director; H. K. Stewart, director; L. B. Tannehill, director. N. A. Beal of Santa Ana, D. C. McConnell, former cashier of a Corona bank, and H. W. Pearson, Los Angeles, were on hand at the opening.

WILL RESUME HEARING

Preliminary hearing of Nora Hubbard and Earl Porter, assertedly former Long Beach policeman, charged with contributing to the delinquency of a child, which began in Justice J. B. Cox's court yesterday, will be taken up again June 13, it was learned today.

The case was continued at the request of attorneys who sought time to obtain documentary evidence said to pertain to the marriage of one of the principals.

The couple were arrested in a North Main street rooming house here several weeks ago, after Mrs. Porter had followed the pair to this city, it was declared. Porter's small child was with them at the time, it was said, and upon this fact the charges were based.

FULLERTON MAY SEE THEATER PLAN END

FULLERTON, April 14.—Because a used car company has erected a $2,000 tin shed in front of the property on which Stanley Chapman began excavation work for a $100,000 theater building on the corner of Spadra road and Whiting avenue, Chapman has ordered his men to stop work and may abandon the project, it was declared here today.

Citizens Protest

Aroused at the prospect of losing a $100,000 theater building because of the erection of the tin-covered affair, citizens here today were preparing to go before the city council at the next regular meeting with a request that the construction of the tin shed be held up until the new Fullerton zoning law can go into effect and prohibit the erection of the cheaper building.

Another Theater Planned

Simultaneously with the above come the announcement that N. Boasberg, member of a local realty firm, has purchased property 166 feet wide and 550 feet deep on West Commonwealth avenue, between the Catholic church and the city gas plant, for $30,000, and that he proposes to erect there either a large apartment hotel, a large theater building or a building combining the two.

Boasberg is said to be of the opinion that with the acquisition of the industrial site by the city from the Bastanchury Ranch company that the city will move in that direction and consequently the best location for his building would be in that neighborhood.

STORM DRAIN WILL BE VOTED UPON AT ORANGE WEDNESDAY

ORANGE, April 14.—Voters of Orange will go to the polls Wednesday to vote upon the proposed $12,000 bond issue for the building of a storm drain to take care of the waste irrigation water and the waters from the rains.

In the opinion of the city council the storm drain, which is to run south along Cambridge street, is made necessary at this time by reason of the fact that pavement will be laid along the street at once.

It is estimated that approximately one-fourth of the city taxes are paid by the owners of ranch property lying within the city limits on the east and inasmuch as these taxes of necessity are paid more largely in the central portions of the city it is considered as giving these ranchers no more than their rights for the entire city to aid in the building of the storm drain, advocates of the bond issue say.

Orange County Choral Union. Rehearsals for Mikado will be at Junior High School Monday evening at usual hour.

SPANISH DESIGN IS PICKED FOR NEW BUILDING

HUNTINGTON BEACH, April 14.—Any size road show will be able to include Huntington Beach on its schedule, it is believed, with the construction here of a stage in the new $80,000 Obarr building sixty feet long and twenty-five feet wide. Fifteen musicians can be accommodated in the orchestra pit and accommodations made for more, if needed.

The building, which the architect, Eugene Durfee, estimates will cost $50,000, is to be of general Spanish design, the exterior to be of brick trimmed with terra cotta. In the main auditorium 900 people can be seated while on the mezzanine floor retiring facilities will be afforded for men and women.

The organ has been estimated to cost $5,000.

Facing the street on the main floor will be nine shops, the hotel lobby and the theater entrance. In the basement will be dressing rooms, musicians' quarters, and property room. On the second floor there will be twenty-seven hotel rooms.

ZONING ORDINANCE URGED IN ORANGE

ORANGE, April 14.—The residentialward movement of business, regardless of the nature, is looked upon with utmost disfavor by the city council.

Likewise, such establishments, located among the homes, is frowned upon, and perhaps, may be boycotted, by residents, if numerous petitions which have been pouring into the council chambers prove any criterion.

Taking cognizance of these protests, the city board at present is accelerating the work of drawing an ordinance designed to prevent business encroachments on residential property, it was announced today.

This ordinance, when completed and adopted, will indicate the boundaries of the business section, providing for ample expansion, it is said, but at the same time preserving the residential sections for their primary purpose.

Any kind of business structure, especially should it be of unpretentious architecture, is out of place in residential sections, the protestants aver.

Furthermore, they assert, such structures will slowly kill the value of the particular block or section where they are located as far as preferred residential property is concerned.

These residents who have been watching with apprehension and disfavor the spasmodic location of stores in various sections of the residential districts want protection from such inroads.

They have appealed to the board in numerous petitions for preservation of their property for strictly residential purposes.

They have even gone as far as to voice threats of probably boycott of such establishments, it was hinted today.

The city board, it was officially learned, concurs in their views.

It contends, as do the protestants, that business for the general good of the city should be confined to some certain section, designated as the business district.

With this point in view, the board has set its legal machinery in motion to draw an ordinance prescribing the boundaries of the business section, outside which business houses will be banned.

This ordinance, it is said, will provide sufficient territory for future expansion.

In brief, it will link business with business, and not business with residences.

But meantime, while the board expedites drafting of the ordinance, the war goes on, silently perhaps, but nevertheless determinedly.

BANK DIRECTORS AT BALBOA QUIT

BALBOA, April 14.—Owing to friction between the officers and directors with the president, George P. Edwards, of the Bank of Balboa, which also has a branch bank at Sosta Mesa to be opened within several weeks, the cashier, H. C. Hookstra, the assistant cashier, Mrs. Vern Hookstra, and five directors, F. R. Aldrich, vice president, Donald Dodge, Dr. J. W. Wherry, George Waterman and Victor Peterson, have resigned, it became known today.

A few weeks ago the state bank examiner found the bank to be in good condition and the business will continue as it has in the past, it was said.

"SHERMAN WAS WRONG"

PHILADELPHIA, April 14.—"Sherman was wrong," Charles R. Speechley, Philadelphia, World War veteran, told American Legion comrades, when he received word from France that he is heir to a fortune of $250,000 there. Speechley, according to friends, was given the fortune by a French family, saying that while in Paris during the war he rescued a young woman who had fallen off a bridge into the Seine.

CLAIM INVENTION TO DO AWAY WITH SMUDGE POT'S USE

LAGUNA BEACH, April 14.—Thaddeus Lowe, who's palatial summer home overlooks the bay at Nigger Canyon, has announced the invention of a new orchard-heating device, which is said to do away with the old system of "smudge pots," and other air-warming apparatus.

Mr. Lowe's invention is for a central heating plant, connected with a blower system, and will be more economical to operate than smudge pots, he says, as it will use much cheaper fuel.

Its most attractive feature is that it will be possible to turn on the heat from the orchardist's bedside and thereby making it unnecessary to wander through the orchard in the cold, dark hours of a frosty night to attend to smudge pots.

Mr. Lowe is a son of the late Prof. T. S. C. Lowe, who built the Mt. Lowe railway, and lives in South Pasadena.

NEW WELLS ADD 9500 BARRELS THIS WEEK

HUNTINGTON BEACH, April 14.—Nine thousand five hundred barrels of oil was added to the production of the Huntington Beach oil field by the completion of four new wells but even with the new wells the field showed a loss of 4147 barrels over last week's total, 131,884. The gross reduction in yield is 13,647 barrels.

Book Well Comes In

Encyclopedia No. 3, of the Globe Petroleum corporation, is flowing at the rate of 4000 barrels a day and is the biggest producer of the week. The well is 5052 feet deep and is northwest of the Shell company's Ashton. The lease is composed of about 300 lots which a number of years ago were given away to purchasers of encyclopedia sets and up until the time of discovery of oil here were a drug on the market. At the present time the lots are selling around $2000 each.

Beach Has Deepest Well

Curtiss No. 1 has been completed by Selby and Root and is flowing about 1000 barrels of oil a day. The well was brought in Thursday and it is expected to increase production. The hole is 5120 feet deep and is said to be the deepest producing well in the world at the present time, lacking only 160 feet of being a mile deep. Curtiss No. 1 is a redrill being first brought in October 15, 1922 when the hole yielded but 300 barrels a day. Production dropped off and the owners decided to deepen it.

Mills No. 1 has been completed by Invader Oil company and is flowing 1500 barrels. The well is located near the corner of Westminster road and Garfield avenue and is 4400 feet deep.

Columbia 2-1 of the Petroleum Midway company is flowing 3000 barrels a day since it was brought in this week. The well is 5015 feet deep and is located on the west side of Crystal street at the base of the east slope of Reservoir hill.

TUSTIN OPERETTA IS WELL ATTENDED

TUSTIN, April 14.—A full house greeted the presentation of the operetta "The Gypsy Rover" which was given in the high school auditorium last night by the boys and girls glee club of the Tustin union high school under the direction of Miss Madge Stephens.

The high school orchestra rendered excellent music, accompanying the club throughout the operetta and playing during the intermissions.

INDUSTRY SHOWING IMMENSE INCREASE

WASHINGTON, April 14.—Enormous expansion in American industries since the prewar period is indicated by the value of their products in 1921, as compared with the value in 1914. The total value for some was quadrupled, for others tripled and for many doubled in the seven year period, according to preliminary statistics of the 1921 census of manufacturers now being made public by the census bureau.

Figures for more than half of the country's 350 classified manufactures completed to date place their total value in 1921 at $62,418,078,773, an increase of $38,171,644,049 over 1914. Compared with the high price period of 1919, many industries show a decrease in the value of their 1921 output from that year, due largely to the decline in prices.

Among industries whose output more than quadrupled in value over the seven year period from 1914 to 1921 were the manufacture of rubber tires, tubes and other rubber goods; petroleum refining, and manufacture of asbestos products. Those whose production was more than tripled included manufactured fuel, ice cream, pocketbooks, automobiles, automobile bodies and parts, baking powders and yeast, and chemical fire extinguishers.

Ladies' suits cleaned. Ph. 137.

Birthday Gifts at Goff's.

DEDICATION OF CLUBHOUSE TO BE TUESDAY

COSTA MESA, April 14.—Mrs. Lucy Woodford of Villa Park will speak on "The Fine Art of Living in a Comunity" as the principal address at the opening Tuesday night of the $6000 clubhouse of the Friday Afternoon club which has just been completed here. The program is to commence at 8:30 o'clock.

Robert Brown, vocalist of Santa Ana and Allen Revill, pianist, will be heard as well as violinists of the Santa Ana junior high school orchestra, and the orchestra itself.

The Thompsons of Santa Ana will offer a one act comedy skit. Other speakers will be Mrs. E. M. Bradley, chairman of the building committee, Mrs. Fanny Bixby Spencer, who donated the lot on which the clubhouse was built, and Mrs. Alvin E. Brock, president of the Orange County Federation of Women's clubs. Representatives from all the county women's clubs have been asked to be present.

DIAMONDS ARE NEW LURE TO COUNTRY

NEW YORK, April 14.—Treasure seekers are turning their eyes toward the old Gold Coast again. This time they are not thinking of the sunken hulks of overloaded ships three centuries under the sea, but of a paradise made by some mad miracle of luck to salvage.

It's the repeated news of new diamond fields that have been opened recently between the mouth of the Magdalena river and the Amazon delta, in Colombia and Brazil that is filling the veins of those who seek sudden wealth with a fever to find a fortune in blue clay beds that rise somewhere inland in mountain ranges that border jungles.

Footloose adventurers everywhere are looking up ways and means of reaching a likely port along the Gold Coast somewhere between Caracas and Cayenne, or of arriving in Brazil somewhere between Bahia and Sao Paulo.

To find authoritative figures on the comparative recent production of the diamond fields of America and those of Africa, the latest edition of Dr. George F. Kunz's annual report on the production of previous stones was consulted and his figures quoted.

He reports the opening, some two years ago, of a new and rich diamond field in the Kurupung river in British Guiana. Largely as a result of this find the diamond output for new field the diamond output for 1920 rose to 39,362 carats. This was a great increase in production. The average yield of the fields of this small country had for more than a decade been little more than a fourth of this amount.

For Venezuela, at the top of the roll of the Gold Coast states, Dr. Kunz gives no production figures, but reports that diamonds have recently been found in the gravel of the Caroni river. But the entire supply of diamonds mined at present in the string of little states that border the northern shore of South America is small when compared to the quantity found in recent years in Brazil.

Brazilian mines made the best showing in 1921. To the United States and to England in that year the states of Bahia and Minas Geraes exported stones worth $643,280 in the rough. These were stones for jewels. Amorphous black diamonds, used for drills and other industrial purposes, were also found in quantity. Exports were valued at $355,776.

But all the stones mined in the greatest field of the New World would make a very small pile if opposite the diamond fields of South Africa.

Exports from Brazil in 1921 amounted in value to about one-fifteenth of the price estimated for the stones produced in the South African fields. To give the New World this rating it is necessary to add the value of the carbonados to the value of the gem stones. That is as all customary, but since Brazil is the largest single source of supply for diamonds used in the making of tools there may be a certain fairness in so doing.

FOR SALE

3 houses on one lot, 2 of them new. 1 5-room; 1 6-room; and 1 7-room. This is a fine location, paved street, rented for $135 per month. It will pay to investigate this property. Price $10,500, $4000 cash, balance like rent.

—Jim Livesey, 214 E. 4th, phone 952-J or 370-W.

Only one left of those beautiful Sunlit Bungalows built by Justus Bircher on Chestnut avenue. Wide street, close in, big walnut trees and best neighborhood. — 1502 French St.

Next Week Is Gas Stove Week!

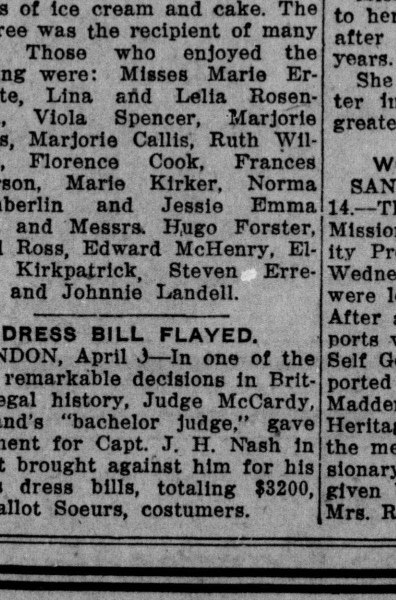

Don't Fail to Find Out, Then, Why The Occidental Is a Better Gas Range

Aluminum Sets Given Away FREE

Come in and get details of contest

We will conduct demonstrations all next week, particularly on the New Robertshaw Oven Heat Control

W. H. Preston & Son, FURNITURE

"Cash If You Have It—Credit If You Want It"

211 E. 4th St. — Phone 695-J

Stocks, Markets and Financial News

WALL ST. JOURNAL FINANCIAL REVIEW

Shipping Shares Break To New Low Level Under Hard Drive

NEW YORK, April 14.— Price movements in today's short stock market session gave further evidence that faults in the technical structure of the market had been pretty well eliminated through the drastic shakeup in oils earlier in the week.

Another vulnerable point was found among shipping shares when marine preferred broke to a new low for the year. But, taking the list as a whole, its action suggested that a healthy situation had been restored and that extensive preparations were under way for the resumption of the forward movement.

Publication of the government cotton consumption figures for March placed this commodity in the class enjoying unparalleled activity.

With this additional evidence of prosperity, stocks like Crucible Sloss Sheffield and American and Continental Can, American Locomotive and Baldwin reflected important actions. Based on the thought that current selling levels could not be said to have discounted a business revival surpassing the most optimistic predictions of a few months ago. The market closed higher.

United States Steel 106 3-4, up 1-2; Republic 64 3-4, up 5-8; Crucible 82-1-2, up 7-8; Baldwin 139 1-2, up 1-8; Pan-American 72 1-8, up 1 1-2; Pacific Oil 41 1-2, up 1 3-8; Studebaker 123 1-4, off 3-8; General Motors 15-3-4, up 1-4; American Wool 101, up 3-8; International Paper 49 3-8, up 1-8; Anaconda 49 1-2, up 1-2; American Smelting 64 1-4, up 3-8; Southern Pacific 90 3-4, up 1-2; Reading 77-7-8, up 1-4; B. and O. 52 5-8, up 1 1-2; New York Central 94 1-2, up 1-2.

Bond Quotations

Supplied by McDonnell & Co., Los Angeles Investment Brokers, Through the First National Bank of Santa Ana

Argentine (Rep.) 7s 1923	100	100¼
A. T. & S. F. 4s 1995	83½	86
Belgian 7½s 1945	100	100½
Beth. Steel 1st and Ref. 5s 1942	93½	94
C'mm'nw'lth Bds 5s 1943	96½	97
Cub. Am. Sug. 8s 1931	107¼	107½
Cudahy Deb. 5½s 1937	87¾	88¼
Diamond Match 7½s 1935	106⅝	106¾
Duquesne Light 6s 1949	102	102½
French (Rep.) 7½s 1941	94	94¼
French (Rep.) 8s 1945	98⅜	98⅝
Goodrich Rub. 6½s 1947	100	100½
Grank Tr'k S. F. 7s 1940	113¾	114
Mex. Pet. Conv. 8s 1936	108	108¼
Netherlands 6s 1972	99¾	100
No. Am. Ed. 6s 1952	92⅝	92¾
Pac. Gas & Elec 5s 1942	89½	90¼
Pan. Am. Pet. Conv. 7s 1930	102⅝	102¾
So. Pac. Conv. 4s	91	91½
S. O. Cal. 7s 1931	105½	105¾
Steel & Tube 7s 1951	101	101¼
United Kingdom 5½s	104	104⅛
U. S. Rub. 1st R 5s 1947	87	87¼
Wilson & Co., 6s 1941	99	99½

Butter, Eggs, Poultry

LOS ANGELES, April 14.—Butter, 46.

Eggs, extra, 28; case count, 25 1-2; pullets, 24.

Hens, 25 to 29.

Broilers, 33.

Fryers, 40.

Old ducks, 20.

Ducklings, 26.

Turkeys, young toms, 36; hens, 32; old tom,s 30.

Hares, 12 to 15.

Eastern Markets Demand More Citrus Fruit From California

Sou. Calif.	Cars Oranges	Lemons
April 4	0	0
April 5	102	31
April 6-7	188	28
April 8	196	62
April 9	75	10
April 10	196	17
April 11	115	23
Totals	872	171
Season to date	16,097	2644
Same date last yr.	11,810	3325

Cen. Calif.	Cars Oranges	Lemons
April 4	1	0
April 5	0	0
April 6-7	3	0
April 8	4	0
April 9	1	0
April 10	1	0
April 11	0	6
Totals	10	0
Season to date	4729	222
Same date last yr.	4452	103

Calif. Totals	Cars	
April 4	1	0
April 5	102	31
April 6-7	191	28
April 8	200	62
April 9	76	10
April 10	197	17
Apri 111	115	23
Totals	882	171

Florida		
April 5	65	55
April 6-7	144	147
April 8-9	139	151
April 10	55	90
April 11	68	86
Totals	471	529
Season to date	20,753	13,920
Same date last yr.	16,964	12,141

LOS ANGELES, Calif., April 14. (Office of the Fruit World)—More life has been displayed in the market for California oranges this week than for some time. Both the private sale markets and the caution centers have responded now that favorable weather is at hand and the sale of oranges can be accelerated.

Copious rains the early part of the week throughout the Southern California citrus belt slowed down shipments again. Shipments of the past seven days were reduced by 300 carloads as a result.

Orchards Benefited

Rain was badly needed to augment the season's supply. Coming as late in the season as it has some citrus growers fear that mould may develop in the blossom. Others say that there is nothing to fear from that source under existing conditions this season. At any rate, the orchards have been benefited by the rain and the supply of irrigation water for the summer has been increased.

Sizes 176s to 250s inclusive in Navel oranges are most desired. These sizes are commanding a premium.

It will be well into May before the Navel crop is entirely disposed of.

What effect the rains will have on the crop of Valencias now maturing is problematical.

The 1923 crop of Valencia oranges is running heavy to small sizes. Growers and shippers are anxious to see the fruit size up. A repitition of last season's Valencia sizes would be a difficult problem to wrestle with again this season.

F. o. b. California quotations on Navel oranges have been raised 25c per box over those of last week. The range on Fancy grades is as follows: size 80s, $2.15 per box; 100s, $2.65; 126s $3.15; 150s, $3.40; smaller sizes $3.65. Choice grades, 50c per box less.

Seedlings and Sweets are quoted from $2.50 to $3.00 per box.

There has been little activity among the cash buyers and prices remain substantially the same as last week.

There has been a little more demand for California lemons during the past week.

F. o. b. California quotations are on a basis of $4.00 to $4.50 per box for extra choice stock. Choice grades 50c per box less.

There are on hand available for sale with the next thirty days at all points in the United States 91,600 boxes of foreign lemons. Available supplies on the same day of last year and the year before were 138,900 and 200,000 respectively.

Building Permits

Total permits for 1922 was 1548; total value $3,771,831. For 1921 total permits 1259; total value $2,058,248.

January—164 permits	$339,134
February—142 permits	346,108
March—144 permits	533,799
April to date—62 permits	148,000
Total—511 permits	$1,367,041

April 13

E. G. Huntington, 907 S. Main St., wreck barn and build frame garage, comp. roof, $200. Owner, cont.

Abraham Acura, 923 Logan St., frame resid., shingle roof, $100.

A. L. Buckland, 820 W. 6th St., repairs on frame resid., $350.

Register Publishing Co., 3rd and Sycamore Sts., alt. and reprs., $100. E. A. Noe, cont.

Dr. Loerch, 310 Orange Ave., alt. and reprs., frame resid., $100. E. A. Noe, cont.

J. L. Lewis, 522 S. Garnsey St., frame resid and garage, shingle roof, 812 W. Bishop St., $2500. Owner, cont.

Cats are fetching 10,000,000 roubles, and kittens half that price in Kiev, Russia, where mice are causing enormous damage to food.

Sugar and Coffee

NEW YORK, April 14.—Sugar quiet; raw 7.66; refined quiet; granulated 9.20@9.40.

Coffee No. 7 Rio spots 11 1-8@1-4; No. 4 Santos 14@1-2.

Bank Clearings

PORTLAND—$5,222,288.
TACOMA—$2,629,000.
SEATTLE—$6,885,035.
LONG BEACH—$1,509,188.25.
PASADENA—$884,868.94.

Diamond feels much colder to the tongue than does paste or glass.

Human speech calls for the exercise of forty-four different muscles.

GRAIN PRICES JUMP ON CHICAGO BOARD

Reports of Curtailed Yield Bring About Activity Among Buyers

(By United Press Leased Wire)

CHICAGO, April 14.—Grain prices moved to new high levels on the Chicago board of trade, for the 1923 crop today.

Heavy buying followed statements of serious crop conditions and forecasts of curtailed yields of wheat throughout the country.

"Conditions in both the southwest and in the northwest warrant a feeling of alarm," said B. W. Snow, foremost of private experts, as well as one of the most conservative.

"Seedings which should have been under way in the northwest on April 10, cannot start for another week on account of snow and cold weather."

July wheat sold for $1.24 1-2 and wheat for September delivery at $1.33 1-2.

	Open	High	Low	Close
WHEAT—				
May	125	127	124¾	126¾
July	123⅛	124⅝	122¾	123⅞
Sept.	121⅞	122⅞	120¾	122⅜
CORN—				
May	80⅜	81¾	79¾	80⅞
July	81⅝	82⅞	81⅜	82¼
Sept.	82½	83⅛	81⅞	82⅝
OATS—				
May	46	46⅜	45⅞	46¼
July	46⅝	47⅛	46½	47
Sept.	45½	46½	45	46
LARD—				
May	1165	1170	1155	1155
July	1197	1197	1175	1177
RIBS—				
May				1010
July	1042	1045	1040	1045

Oil Quotations

	Bid	Asked
Amalgamated Oil	125.50	126.50
Amer. Crude Oil	.02	....
Associated Oil	110.00	114.00
Brookshire Oil	....	.60
Central	.94	.96
Continental Oil	....	.07
Fullerton Oil	3.00	....
General Pet. pfd.	24.00	....
Do. Com.	38.75	39.87½
Globe Pet. Co.	.36½	.37
Holly Oil Co.	19.25	21.00
Holly Dev. Co.	2.40	2.45
Huntington Central	.03½	.04
Jade Oil Co.	....	.10
Lake View No. 2	.55	1.00
Mascot Oil Co.	.95	....
Merchants' Pet. Co.	....	.24
Midway Northern	.62	.65
Mt. Diablo	.45	.65
National Pac. Oil Co.	.04½	.05
Olinda Land	.15	.16½
Pacific Oil	39.75	40.00
Palmer Union com.	....	.03
Premier Oil Co.	.10½	....
Republic Pet. Co.	.24½	.25
Rice Ranch Co.	1.45	1.50
Richfield United	.04	....
Standard Oil Cal.	52.50	53.25
Standard Oil Rights	3.50	3.75
Shell Union	17.37½	....
Transport Oil	....	1.00
Union Oil	110.50	111.50
Union Associates	48.25	48.50
United Oil Co.	1.93	1.95
U. S. Royalties	.80	.85
Victor Oil Co.	.20	....
West Coast pfd.	120.00	128.00
White Star Oil Co.	.02	.04½

Chicago Live Stock

HOGS—Receipts 8,000; market active and steady; top, $8.45.

CATTLE—Receipts 1,000; market is steady; choice and prime, $9.35@$10.25.

SHEEP—Receipts 5,000; market steady; Lambs $12.75@$14.60.

FINANCIAL COMMENT

Short Talks on Current Events of Interest to Investors

By James Wilbur

During the past five years dishonest oil promoters in Texas have swindled the American people out of more than $100,000,000, according to John W. Edwards, solicitor for the postoffice department, who has undertaken to round up the crooked operators.

This immense clean-up has been made despite the so-called blue-sky laws of Texas, passed to protect the unwary investor. The evasion of the law was made possible by the formation of common law trusts which placed the organizers outside the letter of the law and allowed them to operate at will. With no check on the manner in which the money raised should be expended, and no limit to the capitalization of the companies, the dishonest operator was in a position to do practically as he pleased.

It is an interesting problem to determine just why some investors will persist in favoring a company which is operating without the jurisdiction of the state authorities as against one around which the government has thrown all possible protection to the interests of the stockholder.

The Texas law as it now stands evidently has failed dismally in its purpose. The mere fact that a man may sell "units" without interference by state authorities, yet in the sale of "stock" must submit to rigorous regulation, when the only practical difference is one in name only, is proof of failure.

In California the corporation commissioner has asserted that the unit company is under his jurisdiction and is prepared to support his contention in court. The result is that California has been spared the scandals which have marked the development of the Texas oil fields. There have been dishonest promotions here, it is true, but their proportion has been so small that they are negligible.

Had the bars been let down in California as they were in Texas, this state today would be vying with the latter for first place in the amount of money of which its operators had robbed investors. That our development has been relatively clean is due to the activities of the state authorities.

Foreign Exchange

NEW YORK, April 14.—Foregin exchange opened lower.

Sterling 4.65 3-8.
Francs, .0664 1-2.
Lire, .0498.
Marks, 21,120 off 987.
The market closed:
Sterling 4.65 1-4.
Francs, .0665 1-2.
Lire, .0497.
Marks 21,033 to the dollar.

STRAWBERRY PRICES ARE HIGHER IN S. F.

(By United Press Leased Wire)

SAN FRANCISCO, April 14.—There was at least a temporary advance in strawberry prices, due largely to special Saturday buying. Berries in drawers brought $1.50 to $2.25 per drawer, while crates sold at $3 to $4 each. Southern crates of fifteen baskets sold from $3.75 to $4.25.

Fancy lettuce was very scarce on the local market and prices advanced sharply. A few crates of fancy Sacramento river lettuce sold from $2.25 to $3 per crate and Los Angeles stock which was very limited brought $2.25 to $2.50 per crate.

Totatoes also were in good demand and sold up to $3 per crate.

Sixteen sacks of new crop string beans were received from San Pedro and sold from 20 to 28 cents per pound.

Asparagus receipts were heavier and the market barely steady at yesterday's prices.

There was a reasonable demand for poultry but no changes in prices were reported.

Receipts of live poultry was 38 coops and 715 pounds dressed.

SET CASE OF I. W. W. SUSPECT FOR MAY 8

Ralph Colescott, asserted national committeeman of the I. W. W., arrested at Huntington Beach Thursday by City Marshal Jack Tinsley and Officer Roy Ballard, will come before Justice J. B. Cox May 8 at 10 a. m. for preliminary hearing on charges of violating the state criminal syndicalism act.

Colescott was arrested in the war of county authorities against the activities of asserted radical organizations. Three other men, said to be organizers, were in the jail pending their hearing.

Colescott was held pending the depositing of $1,000 bail.

Citrus Market

St. Michael oranges from the Northern Orange County Fruit exchange and one shipment of lemons from the Orange County Fruit exchange were the only Orange county citrus fruits sold yesterday on eastern markets.

Cleveland reported the sale of St. Michaels as follows: Delicia, full boxes, $2.25; Favorita, half boxes, $1.85.

Cincinnati sold St. Michaels as follows: Carmencita, $3.90; half boxes, $2.15.

Philadelphia sold Plant brand lemons at $3.55. St. Michaels were sold as follows: Carmencita, $4.45; Shamrock, $4.70; Caledonia, $4.00. Half boxes—Shamrock, $1.90; Caledonia, $1.65.

Western Securities

Furnished by Blythe, Witter & Company, Los Angeles

Calif. G. & E. Unif. 5s 1937	94½	95¼
East Bay Water 6s, 1942	99¾	100½
Do 7½s, 1936	104	104¾
Do pfd	88	88¾
Gen. Pet. 1st 7s, 1931	104½	104¾
Gt. West. Pow. 6s, 1949	98⅜	98¾
Do 7s, 1950	104½	104¼
Do 8s, 1936	108¾	109¼
L.A. Gas & Elec. 6s 1942	100	101
Do 7s, 1926	102¼	103
Do 7s, 1931	104¼	104¾
Do pfd	91	91¾
Miller & Lux 7s, 1930	102	102¾
Orpheum 6s, 1946	96¾	97½
Pac. Gas 5s, 1942	89½	90
Do 6s, 1941	102½	103
Do pfd	91½	92¼
Pac. Tel. & Tel. 5s, 1937	95¾	96½
Pac. Lt. & Pow. 1st 5s, 1942	94½	
Do 1st & R. 5s, 1951	95	
Paraf. Cos. Inc. 7½s	106½	
San Diego G. & E. 5s 1939	92	93
San Joaquin Lt. & Pow. B 6s, 1950	97¾	
Do C. 6s, 1950	99	99½
Do 6s, 1952	99	100
Do 7s, 1951	103¾	104¼
Do Prior pfd	99	99½
Sierra San F. Pow 1st 5s, 1949	80	84
Do B. 5s, 1949	67	68½
So. Calif. Ed. 6s 1944	100¾	100⅝
So. Calif. Gas 5½s, 1952	92½	94
So. Calif. Gas 6s, 1950	98¾	99¼
Do 7s, 1951	103½	104½
So. Calif. Tel. 5s, 1947	90	91
Stand. Oil Calif. 7s, 1931	105	105¾
Union Oil Calif. 5s, 1931	94¾	96
Do 6s, 1942	100	100⅝
West. Pac. 5s, 1946	80	81

After being kept for thirty years without once being used, a horse fire-engine has been superseded in Weymouth by a motor-engine.

Chicago Cash Grain

CHICAGO, April 14.—Cash No. 2 red $1.22; No. 2 hard $1.28@1-4.

SMACKOVERS
SHALLCROSS
500% SYNDICATE
(New Issue) at $9.50
NATE PARRIS
(With Mar. 17th Dividend)
Vitek Oil and Refining
(With third dividend when paid)
Mercury Oil
(Books closed 3-31 for reported 120 per cent dividend)
Bucher
(With March 25th Dividend)

WE BUY AND SELL ALL SMACKOVERS
GET OUR PRICES

FOR SALE
Subject

1	Julian No. 1	@$240.00
2	Brady Eight No. 1	@ 97.50
5	Joe B. Turman No. 1	@ 40.00
100	Bandini	@ 2.60
5	White Star No. 1	@ 100.00
1000	Sandburg	@ .11½
3	Are Bee No. 2	@ 75.00
4	Kirkpatrick No. 1	@ 80.00
400	Beatty (Assmt. Pd.)	@ .16
500	Cooper Petr.	@ .45
2000	Silver Dome	@ .15
5000	Huntington Centr.	@ .04½
2	Gilbert No. 1	@ 80.00
5	Fifty-Fifty	@ Bid
1000	Texcal	@ .20
3	Industrial No. 5	@ 87.50
2	Industrial No. 2	@ 80.00
4000	Signal Hill Synd.	@ .03
2	Hamilton No. 4	@ 125.00
2	Hamilton No. 4	@ 80.00

Will Buy
All Julian Issues

Bell Montebello	Silver Dome
Bandini	White Star No. 3
Miley Mills	White Star No. 1
Sun Oil	Trojan Oil
Russel Petr.	Westn. Pacific
Tex.-Cal. Oil & Refg.	

We have for sale at an attractive price LAND OWNERS ROYALTIES desirably located at Santa Fe Springs and Signal Hill. For full information see us.

In the purchase of any one of the above stock we will allow you the full market value for any securities you may now own.

American Securities Co.
C. C. Widney, Agent
427 W. H. Spurgeon Bldg.
Phone 670-J

COTTON MATHER
Investments—Loans
609 So. Sycamore Street. Santa Ana Phone 688
Any amount of money to loan on improved property.
Building and Loan Plan.

Women and Banking

Women are becoming more and more interested in banking every day. The prudent house-keeper realizes that paying bills by check is the most convenient way of settlement.

Every modern safeguard and banking service is at your disposal at the PACIFIC-SOUTHWEST BANK and special attention is given to the accounts of women.

SANTA ANA BRANCH
PACIFIC-SOUTHWEST TRUST & SAVINGS BANK
Formerly California National Bank

Announcement
—OF—
New Location
THE FEDERAL FINANCE CO., INC.
WILL OCCUPY THEIR NEW OFFICES IN
THE RAMONA BUILDING
CORNER 5TH AND SYCAMORE
On and After Monday, April 16, 1923
Federal Finance Co., Inc.
AUTHORIZED CAPITAL $500,000.00
OFFICERS AND DIRECTORS
N. T. Edwards, President
H. P. Rankin, Vice President
J. A. George, Secretary-Manager
P. G. Beissel, Treasurer
W. B. Williams W. A. Huff Arthur Lyon
RAMONA BUILDING—COR. 5th AND SYCAMORE
SANTA ANA, CALIF.

THE STORY OF THE TRUST COMPANY
NUMBER 4
To Name a Friend Your Executor Is An Imposition

"My father, during the last twenty years of his life, gave three-fourths of his time to the administration of little estates, straightening out difficulties for widows and orphans," says a Wall Street trust officer. "He did it partly as a matter of pride and partly because he had a big heart. The community was richer, but he was poorer for such service. He belonged to a generation that has passed away. You won't find anybody like him in that town today, and besides lacking the ability to handle such affairs, most business men today, and especially the younger ones, cannot afford to act as executors."

The "natural born" executor generally admits that corporate management is better than personal management in estate affairs, but will consent to be named in a will because he believes corporate executorship is expensive, and that by acting in that capacity for some friend whose estate is small, he can save money for his dependents. Investigation of Trust Company service will disprove this idea.

(To be continued Next Saturday)

4% INTEREST PAID ON TIME DEPOSITS

Established 1889
Member
Federal Reserve
System

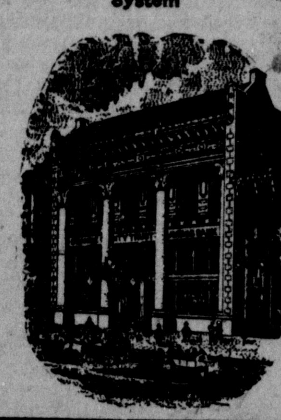

Orange County
Trust & Savings Bank

—— OFFICERS ——
William E. Otis, President
F. E. Farnsworth, Vice-Pres. E. B. Sprague, Cashier
A. B. Gardner, Vice-Pres. Geo. E. Peters, Asst. Cashier

An Authority Has Said About Hydro-Electric Companies:

"Utility corporations whose source of power is from hydro-electric plants . . . I should expect to find net earnings available for interest, dividends, and depreciation equal to about 1¾ times the interest charge."

The Nevada-California Electric Corporation is a true hydro-electric company. During 1922 the proportion of electric power generated by hydro plants was 99.65% for this company.

And the earnings of this company for the past five years have been over two times bond interest requirements of such years.

The First Lien 6% Gold Bonds of this hydro-electric company are part of a total bonded indebtedness of $16,089,700 secured by property valued at $25,559,545.

At your request we will send circular describing this company and this bond issue. It is priced to yield 6.30% on funds you invest.

PASADENA
Security Bldg.
HOLLYWOOD
322 Hollywood Security Bldg.
SAN DIEGO
224 First National Bank Bldg.
SANTA BARBARA
316 San Marcos Bldg.
SEATTLE
PORTLAND
SAN FRANCISCO
CHICAGO
NEW YORK

BLYTH, WITTER & CO.
301 Hill Building, Santa Ana
213 East 4th Street
Phone 2156

Baker's Cocoa

is the ideal drink for growing children

Not only does its delicious flavor and aroma appeal to the palate but it supplies the body with a considerable amount of pure, wholesome and nutritious food.

Children, owing to their almost ceaseless activity, frequently require as large an amount of nourishment as adults, and good cocoa is a valuable aid in the carefully arranged diet. But its quality must be good and no cocoa can quite so well meet the requirements of dietitian, physician, nurse or housekeeper as "BAKER'S."

MADE ONLY BY

Walter Baker & Co. Ltd.

Established 1780

DORCHESTER, MASS.

Booklet of Choice Recipes sent free

HEALTH TALK NO. 31

By J. G. Kelly, D. C.

Convincing YOU of the very reasonableness of Chiropractic Adjustments for the correction of the CAUSE of sickness should not be difficult. My patients became convinced through earnest investigation. Investigation should convince YOU.

Once you are convinced of the reasonable explanation of the simple philosophy upon which Chiropractic is based, you may still entertain a streak of doubt as to whether spinal adjustments will be applicable in your particular kind of sickness.

This doubt will surely vanish as you experience improvement from the first few adjustments for the correction of the CAUSE of your suffering.

Actual results will convert you from the time worn fallacy of taking drugs and dope for symptoms, to the modern way of eliminating the CAUSE of those symptoms. Removal of the CAUSE invariably results in restoration of HEALTH.

You may not realize that the CAUSE of your sickness is in your spine, but to get back your health is to be convinced. Consultation with spinal analysis is free.

TELEPHONE 1883

Dr. J. G. Kelly

CHIROPRACTOR

202 Hill Bldg. 218 E. Fourth

Phones, Office 1883, Res. 1936-J

Sanborn's Little Plumber

THE best foundation upon which to build your health and that of your family is sanitary plumbing. That's the sort of work we do. We will install in your home the conveniences for which your folks have been eager for some time. Why not talk it over with us?

J. D. SANBORN

Phone 1520 520 East 4th St.

REHEARSAL FOR 'MIKADO' IS ANNOUNCED

Rehearsals for "The Mikado," popular Gilbert and Sullivan opera, to be given under the auspices of the Orange County Choral union at the high school auditorium here May 23 and 24, will begin at the junior high school Monday night, A. H. T. Taylor, president, announced today.

"This opera," said Taylor, "is one of the most popular musical affairs ever given in Orange county and we found that there was a strong preference for its repetition. The choral union gave "The Mikado" two years ago with excellent artistry, and was rewarded by large and appreciative audiences.

"It is probable that the chorus for the coming production will consist of about forty voices. There will be a dozen or more principal roles, with some of the best singers in the Southland carrying leading parts.

"For the rehearsals, starting Monday night at 7:30 o'clock, we are anxious to procure the best talent available. We will appreciate it if the newcomers of the union will appear at the junior high school at that time for preliminary trials by the director.

"If advance inquiries are to be accepted as proof of the keen interest in the choral union's offerings, "The Mikado' will score a decided success May 23 and 24. This play offers exceptional opportunities to those possessing talent and we hope to be able to present the opera on a scale comparable with the best organizations in the country."

PLANNING TO OPEN NEW FIELD OF ORE

MIAMI, Okla., April 14.—The Devil's Hollow section is the next field that is to be developed in connection with the Oklahoma-Kansas zinc and lead mining, according to W. C. Miller and T. C. Young of Miami, who with W. F. Angel, Frank Wray, and J. L. Stroup of the Devil's Hollow country, are acting as scouts for the Chanute Smelter company, a company subsidiary to the American Metals company, in obtaining leases in that section totalling 5000 acres.

The new Devil's Hollow country lies east of the Spring river, east of Quapaw, where the Charles M. Schwab interests have taken an option on 2700 acres and about a dozen mills. It has always been known that there were beds of ore over there, but the very fact that the water in that section was strong enough to make mining out of the question except with companies with unlimited capital, has kept the prospectors from making any special headway. The water is of the artesian type, in some cases spurting from the ground from wells not more than 150 feet in depth. Ore is found in some places from the grass roots on down as far as anyone has gone with their tests.

In the early days Devil's Hollow was also called Lead Hollow and it is still referred to by many of the old timers as Lead Hollow. It is said that long before the white man began to mine in this section the red men of the forest dug lead nuggets from the rock ground in and about Lead Hollow and picked them up from the surface. It is said that the Indians had some kind of a system of smelting the lead ore by roasting it in a crude furnace and that they were able to run them into bullets for their old-fashioned rifles or to shoot them as buckshot from their shotguns.

Devil's Hollow is a typical mining country. A great deal of the country over there would make one wonder what it was made for anyway as there is little soil on the ground and the country is terribly broken.

In the Devil's Hollow country there are many enormous beds of tripoli which lie on the surface or just below it. It is near the famous Seneca tripoli mine, one of the greatest if not the greatest known in the world. At Seneca the greatest tripoli mill in the United States is grinding out great quantities of tripoli flour which is shipped all over the world to be used in the manufacture of filters, scouring powders, soaps and other such products. Miller and Young said Friday that the Chanute people did not care to mine tripoli so they had not reserved the tripoli rights. They said, however, that an Oklahoma City firm had expressed a desire to contract for a mill on the ground somewhere in the vicinity or at one of the towns on this side of the river, hauling the tripoli from the great beds of the Devil's Hollow.

WHITE PLAGUE CURE GIVEN SOME CREDIT

BERLIN, April 11.—Dr. Friedmann, he of "turtle serum" fame, has been partially vindicated by a special expert committee of the Prusian landtag. This committee, founded as a result of a landtag decision of three years ago, has reached the conclusion that while Friedmann's so-called tuberculosis cure is not a full cure, it nevertheless has meritorious qualities in the treatment of tuberculosis.

WHEN TUMBLERS STICK.

When two glass tumblers stick together so that there is danger of breakage in separating them, put cold water in the inner one and place the outer one in warm water. They will come apart at once.

FARM FOR VETS.

GUELPH, Ontario, April 11.—Government has purchased big farm near here to put returned soldiers on the land.

BULL KILLS FARMER

RICE LAKE, Wis., April 14.—Frank Montgomery, aged 45, is dead after being gored by a bull on the farm of a neighbor, Julius Wolht. Wolht and his wife were away when the bull got out of the barn. Wolht's small son went after Montgomery and asked him to get the animal back into the barn. Montgomery got the bull into the barn and went in its pen to put it in a stanchion, when it knocked him down and jumped on him with its fore feet. The boy proded the bull in the eyes with a stick until Montgomery could drag himself out. Montgomery was a powerful man, weighing more than 200 pounds.

LAYS LARGE EGG.

MAYNARD, Minn., April 5.—A hen's egg measuring 8½ inches by 7 inches was exhibited here by Ole Glevre, who said it was laid by one of his Leghorns. When broken, it was found to contain an ordinary white and yolk and also a small perfect egg with a hard shell.

MERCHANTS SELL DRUGS

LONDON, April 11.—Scores of well known merchants in London, hiding behind the mask of respectable business are in reality agents for an international narcotic ring, it was revealed here. Disclosures made in connection with the arrest of a Chinese has brought to light the fact that British merchants are exporting tons of morphine and heroin yearly. Some of the drugs are smuggled into the United States.

LEAVES CONFESSION NOTE

PLAINFIELD, N. J., April 12.—John Reim, aged 49, for 25 years an employe of the Borden Milk company, committed suicide at his home, No. 154 Kline boulevard, Dunellen, N. J., by shooting himself in the heart with a revolver, after leaving a signed letter to the company's manager, Leonard S. Pickal, in which he confessed that he faked the story of a reported holdup by three colored men in Fanwood, March 12, when $150 was said to have been taken from him. Keim explained in the letter that the work had been too much for him and that he got in trouble

DIPLOMATS INTERESTED

SANTIAGO, Chile, April 11.—International diplomats were looking with keen interest today upon the proposal of Costa Rica to curtail the power of the United States in the Pan-American Union. Under the present plan the union is composed of delegates of nations who are accredited by the United States. Costa Rica's proposal is to make the membership of the governing board independent of recognition by the United States.

$590 Big 50-Foot Improved Lots

$590 Big 50-Foot Improved Lots

LOOK AT THAT MAP!

Now You See Why VALLECINTO (Vah-ya-sin-to) Lots are a "Preferred" Opportunity. They're 'Going--Going' —Don't Wait Until They're 'Gone!'

HOMES! $590 OIL!

Want a home, now or later? Where can you find a tract more splendidly located—with such plainly evident PRESENT and FUTURE values!

Right in line of growth on every side. On a main boulevard.

Schools, stores, etc. near at hand now, and right at VALLECINTO later.

For we're building a new, up-to-date home community–not merely a subdivision.

And we're putting in improvements that will make you proud to live here.

We're not selling an oil proposition, BUT—

Look at the map again. See how the wells are closing in on VALLECINTO! Nearer every day, almost.

Thats why a lot of big oil concerns bid for the privilege of drilling on our 260 acres.

That's why the Globe Petroleum Corporation is going to drill VALLECINTO Well No. 1 right away.

When that drill begins boring, then kiss good-bye to the big opportunity that is yours, if you seize it NOW.

$590 Without a Cent of Extra Cost to You, Beyond Price of Your Home Site, You Get an Interest in All Oil Royalties at Vallecinto! $590

Come on our free excursions, or drive by way of Long Beach Boulevard to the Main Street-Compton crossing, then East 1 mile on Riverside-Redondo Boulevard.

SEE ED. MERTEL
109 West Third Street
Telephone 1487-W
Santa Ana

DEL PORTE & RYERSON
Realtors and Selling Agents
125 E. Ocean Ave.
Long Beach Tel. 624-82

All Contracts and Deeds issued by the Security Trust and Savings Bank, Long Beach Branch.

The Santa Ana Register

Published by The Register Publishing Company
J. P. BAUMGARTNER, President
T. E. STEPHENSON, Secretary

Leading Paper Orange Co., Pop. 75,000

CLASSIFIED LINER ADV. RATES
Transient—Eight (8) cents per line for first insertion, five (5) cents per line consecutive subsequent insertion without change of copy. 35c minimum charge.
By the Month—$1.00 per line per month continuous insertion without change of copy.
Contract Rates—Made known on application at office or by mail.
Register office open until 8 p. m. to receive classified ads or subscriptions.
Misses phoned in by 7 p. m., delivered by messenger.
Telephone 87 or 89

DOINGS OF THE DUFFS— *The Stork's Bill* —BY ALLMAN

Business and Service Guide

Auto Accessories
A complete line of auto accessories. Tires. Oils and Greases. Parts for Cadillac and Hupmobile. CADILLAC GARAGE CO., Second and Main Sts.

Agricultural Implements
Implements, harness, tractors, trailers. W. F. Luts Co., 219 East 4th.

Battery Service
BATTERIES charged in 20 to 30 minutes by the ELECTRO SYSTEM. Call at Mark's Garage. Second and Bush St. Phone 260.

Baby Chicks and Pullets
"Quality Supreme" Baby Chicks and three month old pullets on hand at all times. Orange County Hatchery, 321 E. Fourth St.

Birds and Gold Fish
Canaries, Finches, Parakeets, Fancy Ducks, Pheasants and Gold Fish. 915 E. Pine. Phone 784-W. Open Sundays.

Building Materials
Lime, plaster, cement, roofing. Van Dien-Young Co., 508 East Fourth.

Bicycles and Tires
Bicycles, new and second hand. Repairs. Henry's Bicycle Shop, 427 W. 4th St.

BICYCLES, repairs, tires and sundries. Harris Bike Shop, successor to Geo. Post, opposite P. O.

NEW bicycles, $33. Tires and sundries, vulcanizing and repairing, electrical goods, notions, footballs, $1.00. Andy Jenson, 314 E. 4th St.

Children's Ready-To-Wear
WE pay special attention to all special orders. 605 N. Main.

Cleaning and Dyeing
X-RAY Cleaners remove every spot from garments, Phone 1355. We call.

Cleaning, Pressing, Dyeing, Crescent Cleaning Co., 209 East 4th. Phone 1558.

Contractors
WANTED—Cement work. Phone 2151. Clyde Gate. 726 Orange Ave.

BUILDING, Repairing. Save you money. JOHNSON, Phone 532-J. Orange.

W. WRIGHT, mason contractor, brick and tile mantels. Phone 2055.

Designing and Dressmaking
DRESSMAKING—Mrs. Ortwieg, 109 S. Sycamore. Phone 2093W.

DRESSMAKING, designing, fur repairing. 512 N. Parton. Mrs. Rush.

FOR GOOD DRESSMAKING—Call 419 No. Sycamore. Phone 1355.

DRESSMAKING, tailoring, remodeling. 611 W 5th. Ph. 341. Mrs. Krause.

Fertilizer
C. H. Robinson, Fertilizer and Lime. 544 N. Glassell, phone 492, Orange, Calif.

PENNEWELL'S, Compost and Soil-Bacteria. Bennett, 3737 Main, near Chapman.

Florists
Cut Flowers, Designs, Decorating. Member Florist Telegraph Delivery. Morris the Florist, 630 N. Main. Phone 1663.

Furniture, New and Used
New and used furniture. Rugs and Stoves. Hampton Bros., 510 N. Main.

West End Furniture Co. Phone 2276-W, 1701 W. 4th St.

Furniture Repairing
Repaired and refinished. Reasonable prices. Phone 807-W 510 N. Main.

Hardwood Flooring
Furnished, laid, scraped. Old floors refinished. J. T. Roderick. Phone 2212-J.

Hemstitching
Get your hemstitching and picoting done at The Singer Shop. 321 W. 4th.

Insurance
Let Holmes protect your homes. F. D. Holmes, Jr., 501 N. Main. P. 411.

LEAVE it to SHAW & RUSSELL. 3rd and Sycamore. Phone 582.

Junk
Highest prices paid for junk. Phone 966, Harper Bros., Commercial Co., Inc.

Medicine
The J. R. Watkins Products
FOR SALE at 121 N. Lyon, Santa Ana. Phone 2108-J.

Motorcycles
New and used motorcycles. Harley-Davidson Agency. T. J. Neal, 412 E. 4th St.

Paints and Wallpaper
Wall paper, picture framing. Green Marshall Co., 222 W. 4th St.

Patent Attorneys
HAZARD & MILLER
SEND for Hazard's Book on Patents, free, 5th floor Central Bldg., 6th and Main, Los Angeles.

Plumbing
J. D. SANBORN
530 East Fourth St. Phone 1520

Piano Tuning
Expert player repairing and tuning. [illegible]

Radiator Repairing
Repaired, recored and rebuilt. Rutledge Radiator Shop, 518 North Birch. Phone 1339.

Rugs and Carpets Cleaned
Macks' Carpet Cleaning and Sizing. 611 W. 5th. Phone 341.

SANTA ANA CARPET WORKS
Rugs, 9x12 cleaned, $1.00.
Rugs cleaned, sized, shampood.
Phone 1569-W, office, 614 W. 4th.
J. W. Inman, Prop.

Rug Making
Rugs made from old carpets. Also rag rugs in any size. S. A. Rug Factory, 1217½ W. 1st. Phone 1033-W.

Shoe Repairing
Deeds Shoe Repair, Goodyear Welt System, 114 No. Main.

Shoe repairing done while you wait. Crescent Shoe Shop, 306 Bush St.

Sprays and Spraying
FUMISPRAY—8 rigs—GTD. WORK. BENNETT, 3737 Main, near Chapman.

Safes
Safe Cabinets, Victor Safes, Vault Doors, Steel Vault Files and Shelving. The Safe Cabinet Co. H. H. Brackett, Mgr., 119 East Third.

Sewing Machines
White Sewing Machine Co., at 105 E. 3rd St., New and used machines. All makes rented and repaired. Parts for all. Needles and oil. Phone 1128-W.

Transfer
W. L. DEAKINS TRANSFER—Transfer and hauling, anything, any time, any where. Res. 921 South Flower. Phone 2316-J.

Typewriters and Supplies
TYPEWRITERS—We sell new and rebuilt typewriters. Rentals and repairing. R-C Typewriter Co., 403 W. 4th. Phone 2153.

Used Household Goods
F. G. McGrath, new and second-hand household goods bought and sold for cash. 714 E. 4th.

W. 4th St. Residents
FRESH AND SMOKED MEATS. Louderback and Gorton. 905 W. 4th.

Wood
Kindling wood for sale. Phone 966, Harper Bros. Commercial Co., Inc.

Situations Wanted—Female
PRACTICAL NURSE would like position. Phone 830R.

WANTED—Position as housekeeper or mother's helper on ranch in Orange county or nearby beach. Fine cook and good seamstress. For particulars and interview address Y box 31, Register.

WANTED—Family washings or finished work. 517 West 17th.

DRESSMAKING—Suits and dresses, by day. Miss Naltimier, phone 699M.

WANTED—Position as house-keeper or practical nurse in Santa Ana or nearby beach. Phone 1530 or 714 W. 5th St.

FOR a trained nurse phone 787-R. Bertha Paquette, 714 E. Walnut.

Situations Wanted— Male
STENOGRAPHER - secretary, thoroughly efficient, five years experience stocks, bonds, oil, law, desires position immediately, best references. Box W, Box 1, Register.

PRACTICAL accountant with 30 years of experience in commercial and bank work wishes position with firm wanting a first-class book-keeper. Will open or close your set of books, make a financial statement or establish new system as desired. Best of references. M, Box 25, Register.

EXPERIENCED PASTRY COOK would buy half interest in paying lunch room. Clyde Rodgers, 606 E. Santa Clara Ave.

I SPECIALIZE in general housecleaning, janitor work, window washing. H. A. Rosemond, 1323 W. 3rd. Phone 485-R.

WANTED—Light work any kind. B, Box 19, Register.

NEW lawns put in, lots leveled, yards cleaned, gardens spaded. Hour or contract. Barnes, phone 1094-J.

SPRING cleaning done, windows and new apartments cleaned. Prompt service. Geo. Carter, phone 1094-J.

Wm. Williams
The House Painter
I WANT your business. Call me whenever you are in need of a painter or decorator. I will give your work personal attention. P. O. Box 252, Santa Ana, or Genreal Delivery, Costa Mesa.

WANTED—to take out or move trees; also wood sawing. 1221 E. 3rd St. Phone 1911.

Help Wanted—Female
WANTED—Waitress. Harry Cafe, 1026 E. 4th St.

GOOD home for elderly woman to assist in general housework. Good wages. Phone 34-J 1, Orange.

WANTED—10 school girls to work after school and Saturdays. Apply New Way Sales Co., 1201 East First St., Santa Ana.

COMMERCIAL ART—A nationally known art organization offers unusual opportunity for training as commercial artist. Call at 738 Cypress Ave., Tuesday and Saturday 1 to 6 p. m.

Help Wanted—Male
WANTED—Young man for office work. Must be good with figures. One with some bookkeeping experience preferred. Address L, Box 28, Register.

BARBER wanted, good guarantee. Hill Public Market Shop, 4th and Broadway.

Help Wanted—Male
SHINGLERS WANTED
WANT four first-class shinglers. Steady work. Call after 6 p. m., 714 Spurgeon.

WANTED—District manager for legal reserve fraternal order. Life and disability insurance, Santa Ana and vicinity. Fine contract to right party. E. T. Lisle, State Manager, 524 Washington Bldg., Los Angeles.

NEAT appearing men wanted for permanent work. Must be over 25 years of age. Call Room No. 11, Smith Bldg., 6th and Main., 7:30 this evening.

Wanted—Salesman
WANTED—Real Estate Salesman.
EXPERIENCE not necessary, one of the best opportunities in Santa Ana for the right kind. Address P, Box 11, Register.

WANTED—Experienced security salesman for Santa Ana district, A1 proposition, no promotion. Apply at 175 West Center St., Anaheim, Calif.

Salesmen and Solicitors
VALLECINTO the well advertised subdivision is going fast. Can use a few good men and women in Santa Ana, Anaheim, Fullerton and Orange. See Mr. Mertel, 109 West Third, Santa Ana or 120 N. Los Angeles, Anaheim.

Wanted—Miscellaneous
WANTED—Two five-tooth goose-neck cultivators. Call 359R3.

WANTED—Walnut meats. Bee-Hive Store. Grand Central Market.

PARTNER to assist establishing of light manufacturing business, $2000 required. M, Box 33, Register.

WANTED—A few second-hand suit cases. Must be in good condition. Phone 684-M.

WANTED—Your old furniture in exchange for new.
DICKEY-BAGGERLEY FURN. CO.
302 E. 4th St. Phone 604-M.

WANTED—FURNITURE
We buy, sell and exchange used household goods, any size lots. Clausen Furniture Store, 410 West Fourth St.

WANTED—Unbruised avocados, for shipping. We buy year around. Ph. 69. E. A. White Fruit Co.

WANTED—To Buy, all of your fat hogs, beef cattle and veal calves; also prepared to haul your live stock. C. E. Clem, phone 1838.

WANTED—Butchers' stock of all kinds. cows, calves, hogs, etc. Phone Illinois Stock Farm, 439-J-2. Stockyards and abbattoir. S. McClay.

Wanted— Automobiles
Auto Wreckers
WANTED—All kinds of cars, in any condition; we also have parts for all makes of cars. Orange County Auto Parts Supply So. Phone 183. 207 N. Sycamore.

WE BUY all kins of cars to wreck. Parts for all makes of cars. S. A. Auto Wrecking Co., 417 W. 5th St. Phone 1246. Windshield glass for Ford cars.

Wanted—To Rent
WANT to rent small house or 2 or 3 rooms furnished, 2 beds. Ph. 481-W.

WANT to lease house for one year. 4, 5 or 6 room, partly furnished in Santa Ana, Orange or Tustin. Large enough for a cow. By June 1st. Phone 436-J 3.

Wanted—Real Estate
WANTED—5 or 6 room house, have touring car and cash as first payment. F. S. Gordon, 826 E. 2nd St. Phone 1374-J.

ORANGE GROVE WANTED—Owners only. D. R. Cron, 811 Riverine. Phone 1705.

YOUR LISTINGS wanted if property is priced right. We will advertise your property if we have exclusive sale. Barker & Lutz, 906 West 4th Street.

WANT to hear from owner having farm for sale; give particulars and lowest price. John J. Black, Chippewa Falls, Wisconsin.

WANTED—To excange close in city property on ranch. Call 1247 W. 5th St.

WANTED—To buy from owner 2 or 3 acres with house. Must be within 2 miles of Santa Ana. Register H, box 50.

I WANT to buy six to ten room house as close in and as well located as can get. Give price and location. Y, Box 29, Register.

WANTED to buy a modern six room house on good terms. In replying please state full particulars. Address P. O. Box 463, Santa Ana.

Money Wanted
MONEW WANTED—on first mortgage; brand new property in Santa Ana. See Barker & Lutes, 904 West 4th Street.

WANTED—About $4200 to build on clear lot. D, Box 31, Register.

WANTED—From private party, $4000, good security. Register, J, Box 19.

WANTED—$2500, 8 per cent, 3 to 5 years, new 6 room house, 2 50 ft. lots near blvd. G. A. Wurdinger, 16th St. and Newport Blvd., Costa Mesa.

Wanted
A $2000 loan on five room bungalow. T. F. Crawford, 503 N. Main.

Money To Loan
MONEY to loan on new bungalows at 8 per cent. No expense to you.
WANTED—Trust deeds on Santa Ana property at usual discounts.
FOR SALE—4 room modern house with garage on full lot. $500 down, $30 per mo. including interest.
EDWIN A. BAIRD
413 N. Main Phone 1374-J

$5000 at 7%
TO loan on ranch.
Cleve Law
408 N. Birch Phone 59

Money To Loan
MONEY TO LOAN
$7,000. 3 years 7 per cent on approved acreage. Give particulars. P. O. Box 91, Santa Ana.

WE make loans on improved real estate. Definite contract or straight term. Building loans our specialty. The Cornell Company, 203-204 Ramona Bldg., 5th and Sycamore Sts. Phone 1056.

TO LOAN—$1500 on approved real estate. J. G. Quick, phone 425-M.

For Sale—Miscellaneous
FOR SALE—One Safeguard checkwriter. Costs $82.50, an exceptional bargain at $35 cash. Edward W. Cochems, 323 East Chestnut, phone 158.

Big Bear Lake
FOR SALE—Large auto ferry and excursion boat, new last year, good money maker, other business takes time. $4500, cash and terms. Particulars, Gus Wurdinger, Costa Mesa.

FOR SALE—Lester piano, good as new, $175. Inuire 137 N. Glassell St., Orange.

FOR SALE—Large power head drill press, 3 h. p. motor, and American Cash Register and adding machine, very reasonable for quick sale. Phone 1418.

TEAGLE Implement Co., tractors, implements, repairs. 509 W. 4th.

PIANO for sale. I have nice upright piano. Will sell right, cash or terms or will trade for diamond. A. D. Thompson, 923 West Camille.

Tires 15% Off
Special price on Goodyear tires, 30x3 1-2
THESE tires are all first-grade, fully guaranteed, regular price $13.15, while they last our price, $11.15. Supply your tire needs now.
PASHLEY MOTOR CO.
Phone 442 Address 431 W. 5th St.

FOR SALE—$225 Victrola, $100 cash. 1079 W. 2nd.

Goat's Milk
ANY quantity in bulk. Bring your bottle. Call for arrangements.
DELICATESSEN
Grand Central Market

"Nearly All Gone"
Industrial Oil Syndicates
ARE nearly all sold out. Two or three more days then our books will be closed. If interested call at our office. Free trip at 10:45 daily, (except Sunday). 309 N. Sycamore St.

FOR SALE—Barley hay, ½ mile south Newhope school on Newhope road. J. W. Martin. Phone 323J2.

FOR SALE—Several used refrigerators, very reasonable. Santa Ana Furniture Co., 409 East 4th St.

NOTICE
NEW shipment of Pierce bicycles will be in Saturday. Will still sell at the old price.
Henry's Cycle Shop
427 West 4th St.

FOR SALE
Lubricating Oil Tanks
WITH pump attached. We have three of these tanks in good condition. Will sell at low price. Inquire Pashley Motor Co., 431 W. 5th. Phone 442.

FOR SALE—2 sacks of English walnuts. Call 801 Bush.

LOQUATS for sale, 4c per pound. 1018 W. 2nd. Phone 508-J.

FOR SALE—Chickering Baby Grand piano and phonograph. Excellent condition. Terms. H. S. Cowan, P. O. Box 421, Santa Ana.

BIG REDUCTION in Tires, Cord and Fabric guaranteed 30 x3½ Tire and Tube $11.95. Anderson and Hinton, 324 E. 3rd. st. Phone 1498.

FOR SALE—Ladies large black Moline hat flower trimmed. 811 Brown street.

A FEW dozen of ice cream spoons for sale, also large sized navy blue suit. Call 710 Minter.

FOR SALE—Bees 9 stands, 3rd and Newport, Tustin. D. Hilton.

FOR SALE—New Bruswick phonograph. Stratford Console Model, at less than wholesale price. 421 N. Parton.

FOR SALE—Good sanitary wire cot. $4.00. 1227 So. Main.

Money Can Be Made In Oil Honestly
You take two chances. The first one —on the men handling the proposition—look us over. Second—On the proposition itself. Look this over. The Green Star Syndicate Signal Hill territory, Long Beach National Bank trustee for all funds. Low capitalization, quick action in drilling. Not simply a stock selling scheme but an honest effort to develop the lease.
Paul E. Wright
208 Sycamore Bldg. Phone 261R
Santa Ana, Calif.

FOR SALE—Dining set, dresser, davenport, piano. 514 E. 5th.

BURROUGHS Adding Machine, good as new, $95. 107 W. Chapman St., Orange. Phone 218-M.

FOR SALE—Cash register, total adder with detail strip, 1c to $60 registering capacity. Has cash, charged, rec'd on accts. and paid out. Excellent condition, $125. Terms. 107 W. Chapman St., Orange. Phone 218-M.

FOR SALE—Loquats ready for jelly. 1516 W. 1st. Phone 339-M.

FOR SALE—Buggy and farm implements. Call at 919 E. Washington avenue.

FOR SALE—Used mahogany player-piano, $285 including music. Terms arranged. Orange County Piano Co.

FOR SALE—New Corona typewriter, liberal discount. 718 E. 1st.

FOR SALE—Mahogany upright piano. Used, $175. Orange County Piano Co., 208 W. 4th St.

BEST PRICES PAID
FOR used furniture; also all kinds of furniture repaired. S. A. Furniture Co., phone 866, 409 E. 4th.

For Sale—Miscellaneous
Finest Navel Oranges
Your pick—Might deliver by the box. Soon all gone. Billingsley Orchards, Orange 34J 1, Villa Park.

FOR SALE—Market refrigerator. 708 Lacy St.

CARDS advertising "Rooms for Rent," "For Sale," "Light Housekeeping Rooms," "For Rent," etc., may be had at The Register office at nominal cost.

Miscellaneous Notices
NOTICE to Realtors—My property at Paularino is off the market. Mrs. Nellie Reeves.

NOTICE to Realtors—My 20 acres, in Fresno Co. is off the market. A. E. Moore.

NOTICE to Realtors—My property at 729 E. Chestnut is sold by Elgin and Schofer.

REALTORS—I have sold my lot, southwest corner Third and Ross Sts. W. T. Mitchell.

SCHOOL BOYS — California barber shop will give a Staycomb with each haircut, 25 cents. Calif. Market.

OPENING OF THE NEW CALIFORNIA BARBER SHOP, April 12th. Hair cut 25c; shave 15c; tonic free Thursday and Friday with each hair cut. California Barber Shop, 4th and French Sts.

CARDS advertising "Rooms for Rent," "For Sale," "Light Housekeeping Rooms," "For Rent," etc., may be had at The Register office at nominal cost.

Notice to Agents
1230 HICKEY is sold and off the market. We wish to thank all the agents for their work on this listing. G. F. CRAWFORD, 503 No. Main.

Nursery Stock
FOR SALE—150 Valencia orange trees, cheap;! also second-hand mowing machine, rake, Cyclone, and 2 horse cultivator. J. Griset, southeast corner 6th and B. Sts., Tustin.

FOR SALE—Valencia orange trees for $1.00 up to $1.50. C. Gruen, 419 West Washington.

FOR SALE—Tomato plants 10c dozen. Sweet potato plants 35c per hundred. 2695 N. Main.

VALENCIA trees $1.00 up.
WALNUT trees at $1.00.
Foothill grown for acreage planting. Bennett's Nurseries, corner 1st and Grand. Phone 446-R.

To Let—Houses
FOR RENT—4 room house partly furnished, large screen porch; garage. Call 1077 West 1st street.

For Rent
ON N. Main 5 room strictly modern bungalow and garage, never been lived in, $50 per month. Cleve Law, 408 N. Birch. Phone 59.

FOR RENT—Going east on visit, will rent my 5-room modern furnished house for six months beginning May first, $50 per month. 120 South Flower.

FOR RENT—Furnished 5-room modern house, garage; adults, $50 per month. 1233 W. 4th St.

FOR RENT—House, unfurnished, five room and sleeping porch, family fruit. 440 S. Sycamore. Apply 209 West Camille.

FOR RENT—6 room house close in on paved street, double garage, $45 a month. 508-W. 1037 W. 2nd St.

TEAGLE Implement Co., tractors, implements, repairs. 509 W. 4th.

FOR RENT
DANDY 5 room house.
Salisbury & Aubrey
119 W. 3rd St. Phone 490

FOR RENT—5 room house in excellent condition, modern, double garage, fruit, adults. 420 E. Sixth.

FOR RENT—½ new duplex, 4 rooms and bath, garage, adults. 601 So. Flower. Owner 522 So. Garnsey.

FOR RENT—5 room duplex; also garage. Good location, $40. Inquire 605½ Cypress evenings and Sunday.

FOR RENT
5 ROOM furnished bungalow, new, on paved street, close in. $50 per mo.
EDWIN A. BAIRD
413 N. Main Phone 1374-J

To Let—Apartments
FOR RENT—Furnished 2 room apt. Just remodeled, close in on Minter, adults. Call 520 E. 5th.

FOR RENT—3 room apt., furnished. 1502 Spurgeon.

FOR RENT—3 room flat, furnished, hot water, garage, south side, lower floor. 217 So. Main.

FOR RENT—2-room apt., furnished. 724 E. Walnut.

FOR RENT—Furnished 2-room apts., upstairs. Adults only. Inquire 468 Hickey.

FOR RENT—2-room apt., gas and lights furnished, $22. 518 W. 6th St.

FOR RENT
NICE 3 room unfurnished flat, opposite Birch Park, rear entrance, adults only, $30 per month. 205 No. Birch.

NEW MODERN 2 room furnished apt. California Hotel, 6th & Main, also permanent rooms reasonable.

FOR RENT—Apt. completely furnished. Cabinet kitchen, white range, enameled bath room, sleeping porch, overstuffed living room furniture, 2 entrances. 112 Church St., phone 1515.

FOR RENT—Furnished or unfurnished 3 room apt., sleeping porch, garage. Close in. Phone 316-J.

FOR RENT—4-room furnished apt., garage. 417 E. 2nd St. Phone 659J.

TWO room apt., partly furnished in private home, separate entrance. All conveniences. Reasonable rent to reliable couple. 1108 East 4th St.

FOR RENT—Unfurnished 5-room apt. in duplex, new, close in, fine neighborhood, garage, adults, $45. 217 So. Ross St.

FOR RENT—Unfurnished apartment. Inquire 1112 N. Sycamore.

To Let—Apartments
FOR RENT—Nicely furnished double apt., immediate possession. Hills Apts., 703 Spurgeon.

FOR RENT—House, unfurnished, furnished, new apts., garage. 925 French.

FOR RENT—Furnished 3 room apartment, all conveniences, ground floor, all the garden you like. Only adults. Phone 716-W, 300 West First St.

FOR RENT—Furnished apts., conveniences; also for gentlemen, garages. La Uuna, 305 W. Palmyra Ave., Orange.

FOR RENT—April 1st, two three-room apartments, unfurnished modern, adults only. 1032 Custer street.

TO LEASE—New, thoroughly modern apt., with garage. Apply 1203 North Sycamore.

To Let—Rooms, Furnished
FOR RENT—1 housekeeping room, 501 W. 4th. Phone 1004.

FOR RENT—To 2 adults 2 rooms furnished for light housekeeping at 1245 W. 4th St.

FOR RENT—2 furnished sleeping rooms. Call 425 W. 4th. Phone 1579.

FOR RENT—One sleeping room. 501 W. 4th. Phone 1004.

FOR RENT
THREE large rooms furnished complete for light house-keeping. Light, heat and water furnished. 617 East 17th Street.

FOR RENT—3 furnished housekeeping rooms, with toilet and bath. Adults only. 1112 E. First.

FOR RENT—Sleeping room for one or two adults. 402 Cypress.

FOR RENT—Modern bed room; also garage. 336 E. Walnut.

For Rent—Miscellaneous
OFFICE ROOMS
FOR RENT—Apply Leo. Hartfield, 106 E. 4th St.

SHOW ROOM for rent, good for auto supplies; right in auto row. Inquire 414 West 5th St.

STORE ROOM on 4th St. for rent. Phone 373W.

REALTORS TAKE NOTICE
WE have for rent in the "Register" building very desirable office rooms, various sizes, arrangements and combinations — almost anything desired. Apply at Business office of "The Register."

FOR RENT—April 1, large display room. Sunset Motor Co., 414 and 416 W. Fifth St.

FOR RENT—Second floor office room in new bank building, Costa Mesa. Well lighted and ventilated, piped for gas, water, electricity, closet. Ready to occupy about May 1st. W. C. Spencer, Costa Mesa.

For Lease
3 fine, new stores, now building, corner 3rd and Broadway. Ready about April 15th. Wilmax Land Co., 314 West 4th St. Tel. 2008.

OFFICE FOR RENT in Register building, southwest corner Third and Sycamore streets, just across the street from post office. Vacant. Apply Business office of The Register.

FARM LAND FOR RENT—12 acres of land close to Santa Ana, suitable for sweet potatoes, beans, corn and garden truck. Morris A. Cain, Room 4, California National Bank Bldg., Santa Ana, Cal., phone 519-W.

Board and Room
MIDDLE aged woman will give room and board to woman in return for companionship evenings and nights. Phone 558-J 2.

Business Woman
WANTED—To room and board in private home. Home privileges. Located on bus line. Call 405 So. Flower St.

For Sale—Poultry
FOR SALE—7 wks. old W. L. rollers, Just right to raise for friers. 30c each. Perkins & Koenig, cor. N. Prospect and Bond St., Orange. Ph. 406-J.

FOR SALE—Rabbits, 50 bred does, all breeds. J. T. Simmons, 806 W. Chapman, Orange. Phone 11-W.

FOR SALE—R. I. Red hatching eggs, Heyings winning high egg record strain, $2.00 per setting. 118 San Juan St., Tustin. WILL HATCH POULTRY RANCH.

FOR SALE—Rabbits, does, some pedigreed, one pedigree buck, good hutches, one goat, fresh soon. 3 blocks west Methodist church, Garden Grove. C. E. Pollins.

FOR SALE—Eggs from mammoth Bronze and wild turkeys; also geese and White Wyandottes. Mrs. E. Fairchild, 1 mile north and ¾ west Garden Grove. Phone 35-J.

8 TO 10 WEEKS old White Leghorn pullets, for delivery May 1 to 15, order these at once as we will have only a limited number. Orange County Hatchery, 321 E. 4th.

FOR SALE — Rabbits, bred doe and bucks, all kinds; also some good hutches, very cheap. Santa Ana Rabbitry, corner Hickey and King Sts.

FOR SALE—R. I. Red hen and chicks, hen $1.75, chicks 18c each. 2695 N. Main.

FOR SALE—Rabbits: Bucks, American Blue, Himalayan, Checkered Giant, Flemish Giant. Does—young White Giants, New Zealand Reds, Checkered Giants, Checkered Giants, bred. Frys. Advent Christian parsonage, Tustin, corner Main and Pacific.

FOR SALE—Chicken houses, movable phone Tustin 44-W, 1st and Yorba. D. M. Forney.

FOR SALE—Thoroughbred R. I. R. setting eggs, $1.00 per 15. Call 714 W. 5th between 10 and 11, and 3 and 5.

Baby Turkey
HATCHING April 4 and 11. You should order these at once. Orange County Hatchery, 321 E. 4th.

FOR SALE—A fine flock of sixty Mammoth Pekin breeding ducks. Wonderful egg layers, good confirmation and an excellent starter for anyone desiring to embark in duck raising. Address E. C. Sixta, La Habra, Calif.

For Sale—Poultry
FOR SALE—MILK FED POULTRY
OF all kinds at Bernstein's Poultry Yard. 1613 W. 5th St. Phone 1303.

POULTRY—RABBITS
Top price paid for good chickens, turkeys and young rabbits.
Clingan's Poultry House
621 N. BAKER ST. PHONE 712-J

R. I. RED and White Leghorn settings, $1. Phone 1494.

For Sale—Livestock
FOR SALE—Registered Jersey Durce Boar. Call 512 R4.

FOR SALE—Good mower and rake. Dark Jersey heifer. W. E. Van Gorder, West 1st and Garden Grove Blvd.

FOR SALE—Good team mules. Broken for orchard use. Terms. John L. Wheeler, 311 W. 5th St., phone 1280. Santa Ana, Calif.

FOR SALE—Dodge Commercial 1922, run 6000 miles, a snap, $750. Howard Smith Co., cor. 11th and Orange, Huntington Beach. Phone 129.

FOR SALE—Fresh heifers and springers, Guernsey, Jersey and Holstein. Wanted pasture stcok. M. E. Jones, El Modena. Phone Orange 44-J 4.

FOR SALE—Excellent orchard team of horses, well mated. Will make good terms. John L. Wheeler, 311 W. 5th St., phone 1280. Santa Ana, Calif.

FOR SALE—20 nice heifers, fresh and coming fresh. Phone 1701-W.

Phone 1259 Phone 1259
For Rent
MULES AND HORSES
W. J. Hales
923 E. Second 923 E. Second
Good stock for sale at all times.

Lost And Found
LOST—A gold brooch in shape of leaf. Finder please leave at the Register office. Reward.

LOST
GOLD wrist watch between Peterson shoe store and the Dragon. Leave word Register. Reward.

LOST—Small tan leather hand bag, milk bottle inside. Return to Register.

For Sale Automobiles
FOR SALE
LATE model Ford sedan. Mechanically guaranteed. This week only.
Lantz Bros.
517 N. Main St. Phone 2123

FOR SALE—Buick, $40; good condition, 1923 license. Call after 5:00 p. m. 612 N. Olive.

USED CARS
The value of every USED CAR we take in trade is compared with NEW CARS, at the same price, and are better investments. We sell on easy terms and hold the paper. A deal with us you will not regret.
1921 Cleveland 6, 5-pass.
1921 Overland 4, 5-pass.
1920 Buick 6, 7-pass.
1920 Nash 6, coupe.
1920 Elgin 6, 5-pass.
1920 Oakland 6, 5-pass.
1920 Ford, 5-pass.
1918 Buick 6, 7-pass.
1917 Buick 4, 5-pass.
1917 Lexington 6, 5-pass.
1916 Buick 6, 5-pass.
Open Friday and Saturday evenings.
Orange County Garage Co.
SANTA ANA
Sixth and Sycamore

Camp Wagon
on Reo chassis, most complete wagon you ever saw. Electric lights, two bunks, cooking stove, good cord tires, in fact everything to make the trip a pleasure. The price is right, also.
Dale & Co.
410 West 5th St.

FOR SALE
Dodge Brothers Sedan
Excellent condition splendid finish and a first class motor. Will make a low price and EASY TERMS. O. A. Haley, 415 Bush St. Phone 898.

FOR SALE—Overland car, new battery, good tires, runs fine. Cheap. Dr. Gatslaf, Tustin.

Tractors for Sale
1 Fordson, thoroughly overhauled $265
1 Uba, new truck, just overhauled, exceptional buy at $800
1 Fageol, good condition $375
Also other makes. What do you want? We have anything you want. Cash or terms.
Mathews Tractor Service
317 E. 4th St. Phone 1145

FOR SALE—Willys Overland roadster, good condition throughout. Will sell cheap. 337 E. Palm St., Orange.

FOR SALE—Ford roadster, new paint, cord tires. Call 1607 W. First St.

LATE MODEL light six Studebaker, 3 new Samson cord tires, has $75 worth extras. See this one and you will buy it at $850, and many good buys in Fords.
CASH OR TERMS
HEADLEY & KOSTER
3rd and Bush Sts.

1920 Chevrolet, in good condition $150
1917 Chevrolet, a good buy at ....$ 50
1917 Chalmers, fine condition only $125
Fords of all kinds.
George Dunton
LINCOLN—FORD—FORDSON
420 E. 4th St. Phone 146

TEAGLE Implement Co., tractors, implements, repairs. 509 W. 4th.

For Sale—Automobiles
Two Ton Truck
FOR SALE
We have two ton Denby truck for sale at a sacrifice price. This truck is equipped with Dual solids on rear and cushion solids in front. Newly painted, motor overhauled. $975, terms.
May Motor Company
Sycamore at Second.

1920 Series Cole 8
In pink of condition, only $975. Easy terms. Also 30 other good buys, all makes. Call 200 North Bush St.

FOR SALE—Buick 6 closed car. Will discount contract. Car has not been delivered. Orange County Garage, Sycamore at 6th St., Santa Ana.

FOR SALE—
Excellent condition, fine rubber, good finish, new top. Price $400. Terms to suit.
415 Bush St. Phone 898.

BUICK PARTS in stock, for late and old models; wheels, fenders, radiators, gears, shafts, pistons, bushings, bearings, valve lifters, valves, cages, etc. Regular discount to garages. Phone 94, Orange County Garage Co., Sycamore at 6th, Santa Ana, Calif.

FORDS and OTHERS
3 Ford bugs, good buys.
Ford tourings, all models.
1920 Ford delivery.
1920 Ford touring.
1919 Buick touring.
Buick 6, 7-passenger.
Dodge roadster.
1918 Dodge touring.
1921 Overland sedan, looks like new, a good buy.
Tibbitts Service and Car Market
5th and Birch Phone 2112

For Exchange
New Spanish Bungalow for Exchange
East front on 50-ft. corner, with additional lot if wanted, restricted location. A very charming bungalow. Price $6250. Will accept trust deed, lot or smaller property part payment, balance easy monthly. I own a beach home and wish to move next week. Owner P. O. Box 533, Santa Ana.

FOR EXCHANGE—6 room bungalow in San Diego, for Santa Ana property. Phone 1264-R.

IMPERIAL VALLEY and Arizona ranches for sale or exchange for Orange county property. Barker & Lutes, 904 West 4th Street.

EXCHANGES—Real estate for cars. Cars for real estate. We make all kinds of trades. Come in and tell us what you want. If we haven't got it, we will find it for you. See Price, with Mendenhall at 200 N. Bush St.

Trade for Car
New 4 room modern house at Costa Mesa, corner lot 2 blocks from stores; wil ltake car for $550 equity, or pay cash difference on larger car. Price only $3750. Call 200 N. Bush St., Santa Ana.

FOR EXCHANGE—Walnut rahch close in; for income as second mortgage. H. L. Thompson, Hemet, Cal. Phone 221.

Business Chances
FOR SALE—A golden opportunity, candy and cigar stand, on the best street in town, will show big profit on the price asked, and has a good long lease. The right man can easily make an excellent living, with a little to spare. For further particulars call Mr. Twist at 5th and Sycamore, with the Cornell Co. Phone 1056.

HARDWARE store for lease including show cases and fixtures, stock for sale at invoice, $1500 to $2000. Good builders and marine hardware business and small overhead expense. Apply Balboa Boat Works, Balboa, Calif.

FOR SALE—Coffee business. Wholesale and retail. Low rent, long lease. Will teach roasting and buying, completely equipped. Delicatessen can be added. Sunshine Coffee Co., California Market, 4th and French.

FOR SALE
SANTA ANA bakery doing large wholesale and retail business, good lease, $12,500.
Stanley E. Goode
REALTOR
Phone 609 309 N. Sycamore

FOR SALE — Completely equipped grocery store. Absolutely the best location in Santa Ana. Good reasons for selling. Confidential. Write Register Q Box 40.

For Sale—City Property
FOR SALE—4-room house, 1021 W. 3rd St., $3500, $1000 down, $35 per month. D. G. Cole and Son, corner 3rd and Sycamore.

MODEL BUNGALOW
OPEN for inspection 1 to 5 p. m., 2663 No. Main.

ONE 5-room, breakfast nook, screen sleeping room, double garage, fireplace and mantel, all built-in features, located on West Chestnut street. This house will sell and be a home one can enjoy. Small cash payment and monthly terms. See Barker & Lutes, 906 W. 4th Street.

MODEL BUNGALOW
OPEN for inspection 1 to 5 p. m., 2663 No. Main.

FINE INVESTMENT
DUPLEX 4 rooms and bath each, breakfast nook, gas mantels, all built in features, hardwood floors throughout, lot 53x110 ft., double garage, renting for $80 per mo. Fine close in location.
PRICE $7850. INVESTIGATE
H. B. Woods & Co.
306 N. Main St. Phone 2138

$500 CASH
WE still have a 5 room new modern, everything complete, for only $3550. Phone 932-M.
A. P. DALEY
Room 212 Sycamore Bldg.
117½ West 3rd St.

JUST COMPLETING the best buy in Santa Ana. 5-room house, breakfast room, screen porch, bath and all built-in features. Stucco house and garage, large lot 52x177. 5 bearing walnuts, 10 orange and other fruit. See BARKER & LUTES, 906 West 4th Street.

FOR SALE—Fine 6 room modern home, close in on North French, $8500, reasonable terms.
FINE LOT—50x120 with double garage on North Broadway, only $4000.
CLEVE SEDORIS, 301 N. Sycamore.

4 ROOMS—NEW
CORNER location, large lot, hardwood floors, all built-ins, garage, three short blocks from car line. A good value for $3600, $800 cash, balance easy terms.
SHAW & RUSSELL
122 West 3rd St. Phone 582

A PUZZLE A DAY

There's a word of four letters. Take two away and leave four; take away one more, and leave five; replace the three letters, and you will still have five.

Yesterday's answer:
1: O
2: OR
3: OUR
4: HOUR
5: ROUGH
6: TROUGH
7: THROUGH
8: THOROUGH

Above are shown the eight steps by which the word "Thorough" may be built up from the word "O," adding one letter in each step.

FRECKLES AND HIS FRIENDS— *Horace Is a Hard Fella to Get* —BY BLOSSER

For Sale—City Property

Too Much House

THIS is a beautiful new home on So. Birch. Close in. Has heavy hardwood floors throughout, built-in bath, furnace, automatic heater, large lot, flowers, shurbbery, east front. Will consider smaller house in exchange. Address the owner, P, Box 22, Register.

TWO 5-room stuccos and garages. Modern, hardwood floors and all built-in features. Both located in Country Club Gardens. One on South Main, one on South Broadway. Terms. BARKER & LUTES, 906 West 4th Street.

CHOICE lot north side, 53x156, covered with walnut trees, sidewalk, curb, sewer, gas, water, electricity paid for. Price $2300. $150 down. Minikin & Burns, 413 N. Main. Ph. Office 618-J; Res. 1245-M.

FOR SALE—5 room modern house, garage, cement drive. Will give immediate possession. Priced to sell. 442 So. Flower.

FOR SALE—Beautiful new 5 room house. All the modern built ins. Garage, drive and walks. Only $500 down; balance like rent. Price $4000.
8 room house, modern, bath and toilet. On paved street. Will take a little cash and something in trade. What have you? This is a good buy. Come and see it.
Ask for Price, with Mendenhall, 200 North Bush St.

FOR SALE—1 lot on So. Van Ness. Will consider good paper. Address Y, Box 27, Register.

Beautiful new six room bungalow, furnished or unfurnished. Buy from owner leaving city. Must be seen to be appreciated. Phone 841-R.

FOR SALE—Our specials for this week. One 8-room, bath and extra toilet, screen sleeping room, double garage, fine location, close in, in Orange, Calif. Will exchange. Terms. BARKER & LUTES, 906 West 4th St.

FOR SALE or trade—Cozy 4 rooms and bath on paved street, close in. Hot and cold water, cement basement. Will consider cash and light car. See owner, 710 E. 6th St. Phone 1265-J.

$4750—Terms

BUYS a modern five room bungalow with breakfast nook, hardwood floors, all the built-ins, garage, close in on North Side. See T. F. Crawford with Harris Bros., 503 North Main.

FOR SALE—Three room house to be moved. C. Tyler, 3-4 mile west of M. E. church, Garden Grove.

FOR SALE—$1600, 2½ acres, corner, close to Santa Ana, clear, terms, after 5 p. m. E. E. Hardy, owner. 518 E Second.

ONE 3-room and bath, screen porch on Franklin street, in a restricted district. This place is a bargain at $2500. Small payment down and terms to suit. BARKER & LUTES, 906 West 4th Street.

FOR SALE—New 4 room modern house. Small payment down.
6 room modern, paved street, garage. Desirable home at moderate price.
6 room modern, north side, fine location, lots of fruit.
Owner, 1505 Bush St.

MODEL BUNGALOW
OPEN for inspection 1 to 5 p. m., 2663 No. Main.

ONE 5-room, bath, screen room and garage on Pomona street, McFadden addition. Terms. BARKER & LUTES, 906 West 4th Street.

FOR SALE—Leaving; will sacrifice improved corner lot. Terms. Register E, Box 9.

6 Rooms Furnished

NEW bungalow on paved street, close in. This home is complete in every detail and well furnished; also electrically equipped. Investigate this offer. Price $8000. Easy terms.

A Splendid Home Site Lot

IN an exclusive home section, corner location with 6 large walnut trees. This lot is 52x144 located in North section of city. Price $3500. Special terms, offered.

Shaw and Russell

122 West 3rd St. Phone 532

FOR SALE—Four room house, will take good car or clear lot as first payment. Price $4000.
FRANK CLAYPOOL with EVERETT A. WHITE, 118 WEST THIRD ST. PHONE 533.

TWO GOOD INVESTMENT
5 rooms, modern, $3300.
4 rooms modern, $3000.
Splendid location. Terms. H. J. Selway, 309 N. Sycamore. Phone 609.

IDEAL HOME

Five rooms, large closets, bath and all latest conveniences, beautifully decorated, with garage on good lot, paved street, $6000; one-half cash, balance 3 years. This is underpriced $1000. You should see it at once. Call EDWIN A. BAIRD AT 413 N. Main or phone 1874-J.

Large Duplex Close In

CORNER lot, double garage, income $80 per month. Will make attractive price in order to raise money to continue building. 718 E. 1st St.

THE BEST LOCATION, THE PROPER RESTRICTION, THE RIGHT PRICE. Inquire 404 E. 20th. Courtesy to agents.

FOR SALE—Fine new modern 5 room bungalow and garage, just completed, on North Main street. Hardwood floors throughout and all built-in features. This is the home you have been looking for. Owner called east and must sell quick. Price $5500. W. J. Rice, 129 South Glassell, phone 696, Orange.

For Sale Furnished

5-room house, close in, furnished complete, good new rugs. The house and furniture are neat, clean and in good repair. Cement basement, garage, paved street, lots of fruit, lawn and flowers. Price $6700, easy terms.

Warner Realty Co.

207 West 4th St.

MODEL BUNGALOW
OPEN for inspection 1 to 5 p. m., 2663 No. Main.

6 ROOM MODERN
FOR SALE—A beautiful new 6 room bungalow, tile drainboard, oak floors, shades, liberal built in features, nice garage, located on one of the main streets of the city. Price $5750, if sold within the next few days, $2750 cash.
Childers With Everett A. White, 118 W. Third St. Phone 533

$750 Cash, Price $4000

New 5-room modern house, garage, cement drive.

Irvin & Oleson

116½ E. 4th St.

RESTRICTED corner lot, Olive and Washington, fruit trees. Phone 2055.

For Sale—City Property

Be Your Own Landlord

LET us show you this dandy new 5 room home with garage. We are sure it will please you. This home is close in, has south front and is in a splendid neighborhood. No mortgage or trust deed. Just a straight contract. The price is only $4750. You pay $1250 and $35 a month including interest and the home is yours. If you want a good home with no strings on it, here is your chance.

Cooper & Hart

214 N. Sycamore St. Phone 2289

FOR SALE—5 room furnished, close in, $3500. Arch Hayes, 202 North Garnsey St.

MODEL BUNGALOW
OPEN for inspection 1 to 5 p. m., 2663 No. Main.

FOR SALE—Lot, excellent location, paved street, all improvements in and paid for. Priced right. Will take car on first payment. 809 No. Garnsey St.

$200 Cash $200

and $30 per month buys a 5-room house and lot on a paved street. COME IN AND LET ME SHOW YOU.

F. S. McClain

501 W. 3rd St.

FOR SALE—A beautiful new six room home, strictly modern, up-to-date, on W. Fourth St. Terms, $1250 cash, balance to suit, price $6250. Apply to 1015 W. 6th St.

IF you want a good income, see Benjamin Walker, 413 N. Main. Phone 618-J.

FOR SALE OR TRADE—House and lot in Huntington Beach, 611 10th St., Huntington Beach.

For Sale—Country Property

FOR SALE—Three and five acres, Paularino and Fairview oil district. Each large enough for two wells. Quick action necessary. G. Cole and Son, corner 3rd and Sycamore.

GUARDIAN will sell 12 1-2 acres choice citrus land. Lemon Heights frostless belt. 12 1-2 shares of water. Price $650.00 per acre, part cash. Minikin & Burns, 413 N. Main. Phone Office, 618-J, Res. 1245-M.

FOR SALE—$100 an acre; 240 acres level land, in the Manifee Valley, just beyond Riverside; half vacant land, fine for alfalfa, cotton, deciduous fruit or general farming; balance in eucalyptus trees. Abundant water available. Rich, loamy soil. Unusually easy terms, or will take part trade. Write for map showing location. L. M. Pratt, 340 Security Bldg., Pasadena, 117 E. Colorado St.

10 ACRES—300 ft. from boulevard; $1500 acre, $3000 down. This will sell in lots at $600 each; figure your profit. Oil land, chicken ranches, business lots. See

BIXLER & RUSSELL

Costa Mesa

Costa Mesa, 1-2 Acres

Can be bought on easy terms. Prices $1100 to $2000. Call 200 N. Bush St.

FOR SALE—5 acres with house and pumping plant near Santa Ana. Soon ready for subdivision. $6500 for quick sale. Inquire 510 E. 1st St., Santa Ana.

Be Contented, buy Your Home

at Costa Mesa
For some fine buys, don't neglect and call

Paterson Realty Co.

Realtors, Costa Mesa

FOR SALE—26 acres (Frostless) Valencia or lemon land, ½ mile from paved boulevard and railroad, 3 miles from Escondido. Cash price $225 per acre with 1½ acre-feet water. Address R. L. Huffman, owner, Escondido, Calif.

FOR SALE

BEAUTIFUL acre tract on north side just outside city limits, well improved. A splendid home site, forced to sell far below value, terms.

C. B. Moase

Phone 766 312 No. Main

RANCHES FOR SALE

Eight acres, six in alfalfa, balance fruit. Good five room house, other bldgs. Cow and machinery. $7,000 at your terms.
Nine acres with five room house, barn, garage, two poultry houses. Cow, chickens, flock of turkeys, tractor and machinery. $7500. Terms.
Eleven acres of bearing Peaches and Apricots. House, barn and garage. Snap at $7,000.
Twenty-six acres of fine alfalfa. Good improvements. Fine water. Well located. All stock and machinery. Must sell. $16,000. Terms.
Twelve acres of young Valencia oranges. House, garage, barn and modern poultry equipment for 2,000. This is a fine ranch. About 2000 chickens go with ranch. All for $18,000.

LLOYD L. PATTERSON

111 East Sixth St., Corona, Calif.

FOR SALE OR TRADE

300 ACRE ranch, frostless, suitable for citrus fruits and stock-raising; good crop oats, stock, implements, buildings, etc. $10,000, 1-3 cash, balance to suit. Chas. F. Yerkes, (owner), Fallbrook, Calif.

Orange Groves For Sale

LOOK

Beautiful home with 3 acres of 10 year old orange trees. No better in Orange county. 7-room stucco house, red gum finish, oak floors throughout, strictly modern, cement garage; plastered inside; all cement walks and drive. Fine income on grove. Price $35,000. Will take in city property. Submit yours. Phone 941W.

7 ACRE full bearing orange grove in Colton, 1-2 block from high school, with house and out building. $16,500. $10,000 down, balance time to suit 7 per cent. Will exchange for Santa Ana property. See Barker & Lutes, 904 West 4th Street.

Orange Groves For Sale

FOR SALE—Large size solid oak roll top, office desk and chair. Price reasonable, 405 So. Flower or phone 1348-W.

FOR SALE

The finest 6-year-old Valencia orange grove in Orange Co. together with a walnut grove that averages about 1 1-2 tons to the acre, these are 5 acres each, 10 acres in all, good buildings and surroundings, located close in on north side of city limits on first class soil. This property is the cream of its kind and nothing better can be found on the market at any price, if interested see

C. B. MOASE

Phone 766 312 No. Main

40 Acres On Highway

Near Riverside, 15 acres planted to large navel oranges, 5 acres in large valencias, 10 acres in young navels and grapefruit, balance in splendid mission olives.
The oranges have trees all carefully pruned and just fertilized. There is a good water supply for irrigation. The soil is easy working sandy loam and a 6-room house, barn, tractor and tools, and valencias are included in the ridiculously small price of $24,000.
The reason for owner selling is that he is sick and cannot look after it. The place is clear. Will trade for income property in Orange county or Los Angeles.

Patterson & Flaherty

667 8th St., Riverside, Cal.

NON-RESIDENT must sell ten acres ten year old oranges, Yorba Linda. Price sixteen thousand dollars, and the oranges on the trees will bring the price down. L. E. Jones, Santa Barbara, Calif.

New Classified Ads Today

A Chance to Make a Killing

23½ ACRE grove, beautiful location, half Valencias, half navels, sixteen years old, fumigated and well fertilized; ready to set a bumper crop. Price, including light crop of Valencias on trees, $26,250.
This grove is owned by a non-resident and the price is far below its value. In fact it is far below anything else in its class here or elsewhere in Southern California.
It adjoins the golf course of the Redlands Country Club and would subdivide into a number of fine building sites, having a commanding view over the lovely valley around Redlands.
PATTERSON & RIGBY, No. 7 East Citrus Avenue, Redlands, Calif.

Plumbing Fixtures and Supplies at Money-Saving Prices

We have on hand a surplus stock for quick disposal. The suply is limited, when sold there will be no more at these prices. Guaranteed fixtures.

3 PIECE bathroom, complete to rough plumbing .. $82.00
6 PIECE outfit, complete to rough .. $123.00
BATHTUBS .. $39.00
WASH BASINS .. $7.00
SINKS—first quality .. $6.25
SINKS—Slightly imperfect .. $3.50
LAUNDRY TUBS .. $8.00
COMBINATION HEATERS .. $22.50
AUTOMATIC HEATERS .. $57.50
RANGE BOILERS, 30 gal. size $13.50
TANK HEATERS, double copper coil .. $15.00
KEROSENE TANK HEATERS $35.00
GARDEN FAUCETS .. 50c each
HOSE FAUCETS .. 65c each
GARDEN HOSE, 5-8 inch, plain .. 11c per ft.
GARDEN HOSE—5-8 inch, 'Non-skid' .. 13c per ft.
BRASS GOODS—20 to 30 per cent off.
SOIL PIPE and fittings, 20 per cent off.
SCREW PIPE and fittings, 10 per cent off.
J. D. SANBORN, 520 E. Fourth St.

FOR SALE—Delivered, sandy lawn dirt and barn yard fertilizer. Phone 2316-J.

COZY furnished 3 room apt., close in, reasonable. 802 E. 4th. Phone 1221-J.

FOR RENT—1 furnished room for light house-keeping, men only. 511 E. 2nd.

FOR RENT—6 room house, furnished at 802 W. 6th. Phone 760-J.

FOR LEASE—Concessions in a public market in Riverside. Meat, groceries, bakery and delicatessen. See Henry Senaly, 939 Main St., Riverside. Phone 1181-W after 6:30 p. m.

NOTICE to Realtors—My 36 acres is off the market. W. T. Rouse.

WANTED—Old False Teeth. We pay high as $10 for full sets. Don't matter if broken. Western Metal Company, Bloomington, Ill.

Real Estate at Auctin

10 ACRES best of lemons, oranges, improved Corona city property. Will sell at auction to highest bidder, Wednesday, April 18, 2:00 p. m. For particulars, phone Motzkers, Vermont 975, 5700 South Vermont.

WANTED to borrow, $30,000 on property in Orange county, worth $132,000. Address Register X, Box 8.

For Exchange

½ ACRE at Huntington Beach, clear, right in oil district. Want house in Santa Ana.

C. W. Longmire

309 N. Sycamore. Phone 609

$5000 TO loan on good grove, 7 per cent.

STEARNS

Spurgeon Building Entrance

Absolutely a Bargain

5 ROOM modern bungalow and 2 room apartment in rear, lot 50x160 to alley, 18 big bearing fruit and nut trees on one of the very best resident streets, paved and paid for. Price only $4750, $800 cash, balance $40 per month, including 6 per cent interest, no mortgage.

Cleve Law

408 N. Birch Phone 59

For Sale

BUILDING leased for 5 years, showing good interest on investment. If you are in the market for a buy of this type it will pay you to look at this property. Close in, will sell any time.

L. M. Claypool

309 N. Sycamore Phone 609

New Classified Ads Today

ANNOUNCMENT

EXTRAORDINARY

Beginning Saturday, April 14th, I will open for your inspection and offer for sale my beautiful gray stucco bungalow at Edgewood and Santiago in the trees. This house is like Eastern construction and built for the ages, it has many exclusive features, and I am offering it at a price that for which I will never build another like it and you can tell the world that, I planned it for my home, but for reasons that would be uninteresting to you, I am going to sell it. and the man that buys it will have the pleasure of knowing he has the best, as well as something different.

It has a unit heating system, best automatic water heater, tile bath, Pembrook tub, cyphen jet toilet, pedestal wash stand, tile drain board, breakfast nook, tile fire place, wood or gas, quartered oak floors, select curley gum finish in dining room and living room, the decorations and a hundred and one other things you can see for yourself, just take a look at the ceilings, you will not find any like them in Santa Ana. Go out North Main to Edgewood, and Edgewood to Santiago, thats the place, I will be there and give you full information including price and terms.

J. P. Mason

—BUILDER—

TUSTIN, CALIFORNIA

Where can you find its equal?

At this time the following properties can be purchased:
One acre bearing walnuts, with six room house.
Several modern five and six room houses in good location.
Two good lots, 50x150, each in central location.
Two acres bearing walnuts, with fine building site.
One and one-half acres Valencia oranges on paved street, close to High school suitable for fine home place.
Reasonable terms on any of the above properties.

C. A. VANCE, TUSTIN, CALIF.

Make An Offer On My Five Room Bungalow

Located at 817 So. Sycamore St. Chas. P. Knight, owner. Phone 360-M. Modern, five rooms and bath, all built ins, real wood fireplace, double garage, cement driveway. Lot 50x125. Close to school and stores. Pavement all paid. WHAT MORE DO YOU WANT?

WANTED—Experienced girl to do cooking and housework for family of three. Phone 1619-J.

WANTED—Position in retail or wholesale paint store or general merchandise, 8 years experience as salesman. Address care Register, O, Box 36.

CARPENTERS—Want 2 first class finishers for Monday. Call 1656-R tonight. F. L. Veatch.

FOR RENT—Unfurnished apartment, 105 Bush St., apply Columbia Cafe, 113 E. 5th St. Phone 895.

FOR RENT—New house, 4 rooms with bath room, breakfast nook, and screen porch, large corner lot, modern, built-in features. 1404 West Second St. $40.00 per month to responsible parties only. See Mr. Liggett or Mr. Kimball at 601 East 4th St. Phone 1922.

FOR SALE—Two large lots, 46x250 on N. Flower between Tenth and Washington. This is your chance to buy a large home lot. See owner at 1030 N. Parton.

Wanted to Buy

COUPLE of used show cases, must be reasonable. Call

Henry's Cycle Shop

427 West 4th St.

HOUSEKEEPER wanted, experienced Christian woman, full charge, no heavy laundry, 3 children, steady position to right party. Register, W, Box 2.

FOR RENT—2 new 3 room apartments, also bedroom. Mrs. Belle Lawrence, 712 Bush.

NOTICE—Man with light truck wants hauling of any kind any where, any time. Phone 2316-J.

For Sale Auto

NEW Ford sedan, run 300 miles, buy from owner, $100 cash, balance $30 per month. Call Sunday all day. 414 S. Birch.

FOR RENT—First-class, new 4 room apt., furnished or unfurnished. 402 So. Birch.

NOTICE to my friends and the public. I have opened an office at 429 N. Sycamore with the Federal Finance Co., Inc., and am going to do a general real estate business, especially in good groves and city property. If you wish to either buy or sell a grove, a ranch or city property I am in position to render you first-class service. Would be pleased to have you call and get acquainted. A. N. Cox. Phone 1944. Res. Ph. 1084-W.

HOME FOR SALE

4 ROOM house, 2 bed rooms, bath, large living room, garage, cement driveway on fine large lot 50x135. Price $3000. Pay $500 down and move in, balance $25 monthly. See owner tonight or Sunday, 1026 West Highland or Wilmax Land Co., 314 West 4th St.

FOR RENT—Furnished, quite clean, modern 4 room flat, garage, 417½ North Parton. Inquire 617 W. 4th St. Price $40, adults.

LADY would like to go out nights and care for children. 517 West 17th.

LOST—Green and silver corsage bouquet Thursday April 12. Return 216 E. Washington. Reward.

WANTED — Housekeeper for two adults; must be a good cook. Phone 922 or 686-J, or apply at Chandler Music Store, 111 W. 4th.

FOR RENT—Elegantly furnished room for one or two men, private entrance, porch, every convenience. $5 or $6 phone. 1562-M, 602 So. Broadway.

LOST—Red rose corsage boquet Tuesday, April 3. Return 216 E. Washington. Reward.

Stearns-Knight

MECHANICALLY perfect, very low prices, also one small trailer cheap. L. E. Carpenter Motor Co., 429 W. 3rd. Phone 270.

OFFICE ROOMS

FOR RENT—Apply Leo Hartfield, 106 E. 4th St.

FOR SALE — Some Ancona laying hens. 1101 No. Main St.

Apartment House

WE HAVE a splendidly located apartment house for sale. It is yielding annually $1800 per year and is full all the time. It can be bought right as parties owning it want to return east. Has four four-room modern apartments. See

W. B. Martin, Realtor

105 West 3rd St. Phone 2220

WANTED—Second hand 2 or 3 horse fresno scraper. Phone Orange 219W.

IF YOU are looking for walnut groves See

Salisbury & Aubrey

119 West 3rd St. Phone 496

TO LOAN—$3000 on first mortgage, A1 security, give location and full description first letter. Address L, Box 29, Register.

NEW California Hotel, 6th and Main, room permanent and transient. Strictly up to date.

GROUND floor office for rent, office furniture for sale, rent cheap. 415½ No. Broadway.

EXCHANGE—80 acres land near Blythe with bank loan of $7500, seven per cent. for Orange Co. Will assume. C. M. McCain Co., 601 N. Main St., phone 1485.

LOST—Child's pocketbook with some change and receipts, South Main. Blue stone in clasp. Phone 403-J.

FOR RENT—Room, private entrance, private bath. 512 No. Parton. Garage if desired.

Salesmen

FOR Chandler and Cleveland cars, liberal proposition to man who will work. L. E. Carpenter Motor Co., 429 W. 3rd.

FOR RENT—Modern six room house, close in. Dr. Roy S. Horton, 212 Spurgeon Building.

We Have the Best of Them All In "Certified" Condition

1921 21-46 Buick coupe enclosed and real nice $1250
1921 Studebaker Special 6 Fabricoid covered body $750
1920 Buick K-45 touring, new paint, motor par evcellent $600
1921 46 Buick 6 coupe $1250
1922 36 Buick 4 coupe $950
Special 6 Studebaker 1921 ..$750
1920 Buick K-45 touring, all good cord tires and extra ..$550
1920 Cleveland, just as good as can be $525
Chandler with semi Victoria top, new paint $550
6 Buick touring cars from $325 to $500; all 6's.
1919 Ford touring with starter $175
25 other cars. We have what you want. See them.

ORANGE COUNTY "Certified" Motor Car Market

511 N. Broadway. Phone 2265
Open evenings to 8:30
Open Sundays 9 to 12

ATTENTION—Careful piano and furniture moving. Reduced rates, trunks 25c. Julian's Transfer, 214 Bush. Phone 2095.

New and Very Desirable

PART cash, terms to suit purchaser. Close in. See 823 S. Van Ness. Haid, owner and builder, 919 S. Ross. Ph. 1809-J.

HATS MADE LIKE NEW! Ladies' or gents'. We specialize on Panamas. New York Hat Wks., West End Theater Bldg.

2 Homes On 1 Lot, $5000

NEW and modern to date, no junk, well located. If rented would bring in $700 year or 14 per cent. Live in one and rent one, a good investment any way you figure.
H. F. BASHFORD, 204½ E. 4th St. Phone 165.

HURRY!

JUST received a shipment of Dayton bicycles; also we have a nice line of second-hand bikes.

Harris Bicycle Shop

Opposite P. O.

$250 Down

5 ROOM modern bungalow, close in on paved street. Price $4500. See Owner, 413 N. Main. K. Perrin, ph. 618-J.

EXCHANGE

5 ACRE peach orchard, full bearing, 3 miles from Santa Ana. Want residence or lots in Santa Ana. H. F. BASHFORD, 204½ E. 4th St. Phone 165.

FOR SALE—One 1917 Grant 6, 5-pass., $125; One 1917 Ford, 5-pass., $125. $20 down and $15 per month. Orange County Garage Co., Sycamore at Sixth Sts., Santa Ana.

Lot for Sale

South Orange avenue, $950, water, lights, gas, side walks. Your choice of terms. $325 cash, $15 per month; $225 cash, $20 per month; $125 cash, $25 per month. Owner 1412 W. 6th St. Phone 394J.

WANTED TO BUY—From owner, lot not to exceed $1200, 10% down. Give location. P. O. Box 296.

WANT to hear from owner having farm for sale; give particulars and lowest price. John J. Black, Chippewa Falls, Wis.

LOST—1 lady's cameo pin between Temple theater and Main St., $5 reward. Phone W. A. Irwin, Newport Beach.

New Classified Ads Today

A Real Orange Grove

WE offer twenty acres of ten year old Valencia oranges. These trees run about 80 to the acre. They are in fine shape and the grove is well cared for. Wonderful sandy loam soil. Plenty of good water. Best orange grove buy in Orange county. $3000 per acre will buy it. Good terms but no trade. Crop now on the trees goes with the grove. See

W. B. Martin

Real Estate Loans Insurance
105 West 3rd St. Phone 2220

WANT middle-age man or man and wife to take care of beach house, Balboa, prefer one experienced in boat building, furnished cottage, gas light and water furnished. Small compensation. Address P. O. Box 583, Santa Ana.

FOR RENT—Flat, four rooms, closets, bath, garage, large yard. Come and see it. 504 Cypress.

NOTICE to Realtors—Property at 1422 W. 6th has been sold. Daniel Bayha.

FURNISHED 4 room apt., for rent until October first, cheap rent. J, Box 14, Register.

FOR SALE—Real live business proposition, to man with cash, pays big interest on investment. Address Box Q, 28, Register.

FOR SALE—One milk goat and rabbits; also a large tent. 1028 W. 3rd St.

WANTED

TO TRADE A TOURING CAR FOR A

Commercial Car

L. E. Martin, 211 N. Main St.

FOR SALE—Light six sedan, wire wheels, new General cord tires, motor in good shape. $300. See owner, 211 N. Main St.

FOR RENT—A room and bath, unfurnished. Apply 400 W. 4th St.

FOR SALE—Grocery and confectionery with soda fountain, fine location on highway. Center of growing town in raisin belt. Stock about $3500. Excellent opportunity. Archer & Archer, Cutler, Tulare Co., Calif.

FIRST mortgage loan wanted at 308 Pomona on one of Barr's Better Bilt bungalows. Box 226, Harry Barr, Santa Ana.

Car Wanted

AS payment on an up to the minute home, located on South Ross St. Country Club Gardens. Price $5350. See Mr. Wendell at Country Club office.

TRUST deed for $1475 for sale at 20% discount, $100 due, this week, payable balance $25 per month and interest 8 per cent. First mortgage $2000, 3 years. Harry Barr, Box 226, Santa Ana.

FOR SALE—Fresh Jersey cow, 4 to 5 gallons exceptionally rich milk. B. D. Planchon, Sullivan St., 4th house on right, south of 5th St.

LOST—1 lady's cameo pin between Temple theater and Main street, $5 reward. Phone W. A. Irwin, Newport Beach.

FOR SALE—A beautiful new six room home, strictly modern, up to date, on W. Fourth St. Terms, $1250 cash, balance to suit, price $6250. Apply to 1015 W. 6th St.

$10 A DAY — $10 A DAY— $10 A DAY — $10 A DAY — $10 A DAY—$10 A DAY — $10 A DAY—$10 A DAY

How Much Longer?

Modern Bungalow Being Reduced $10 a Day Until Sold!

Price Today Is $4950

A dandy five-room modern house, paved street. We started at $4750, $500 under price. Will be reduced $10 each day until sold. No judge of values will let this go on much longer.

ASHBY TURNER

235 Spurgeon Bldg. Phone 72

For Sale or Exchange

10 acres lemons, good buildings; will exchange for Santa Ana property.

We Make a Specialty of Loaning Money—See Us

Who is backing the charter? The business man; because it means a better city, with lower taxes. We are for it.

CARDEN & LIEBIG

New Classified Ads Today

FOR SALE—A 1921 Dodge commercial car as good as new, new cord tires, new Prest-o-lite battery, all in A1 shape. Will sell rather than drive back east. Apply to John Meldrum, 811 N. McClay St.

LOST—On West Chapman between Orange, and county farm, lounge cover. Finder leave at Register.

HAVE a $1250 note payable, $50 a month with interest at 7 per cent. Want to trade as equity on bungalow north side. Call at Calif. Market, Sunshine Coffee Shop.

Speculators, Take Notice North Broadway Lots

50 feet by 310 to Sycamore or 105 feet frontage. Sign on lots between Fifteenth and Sixteenth streets on Broadway.
SNAP—BARGAIN—TERMS EASY.

W. E. Gates, Owner

425 East First St.

FOR RENT—Furnished 5 rooms, garage. 1525 N. Broadway.

FOR SALE by owner, 6 room modern house on paved street, extra large lot, fruit trees. 220 South Parton.

FOR SALE—Corner lot, 50 by 146, 4 room plastered house furnished. Garage, chicken pen, laundry house, family fruit trees, price reasonable. Small payment down. Box 48, Gloryetta, Calif.

FOR SALE—Jersey heifers, fresh and coming, fresh, 1 mile east Talbert, ¼ mile south. J. B. Lecrivain, R. D. 6, Santa Ana.

Sunday was a record day at BALBOA PALISADES
19 residence lots and 5 pieces of Coast Highway frontage. Better buy before the season sets in.
K. I. FULTON—O. A. RAWLINGS
Tract Representatives
Box 656 Balboa Phone 158

RENT INSURANCE

Why buy homes for the landlord when a small sum insures you against rent?

We are offering you a choice investment, in a restricted community, with enough land for family fruit, garden, and poultry; in one acre or half-acre parcels of good land with plenty of water.

The terms are within your reach, and the interest only 5%.

Build a temporary home and laugh at high rents.

At Santa Ana Heights you will find the homesite you have been dreaming about.

Only 15 minutes from Fourth and Main Streets. Drive out Newport Boulevard to the tract Office. Open every day.

Bryan & Bradford and William M. McCoy

Subdividers
Los Angeles
Santa Ana Heights

For Exchange

We have a beautiful 3 acre budded walnut grove 12 years old. Fine 6 room modern house just outside city limits. A good buy. Will take in exchange a Santa Ana house up to $6,000.

See D. G. Cole & Son, 301 Sycamore St.

For Quick Sale

Eight room house, lot 75x300 ft., $500 cash, bal. easy.
Good business to sell or trade for Santa Ana.
Five room modern cottage; $500 cash, bal. $35 month.
House and 2 1-2 acres, Costa Mesa to trade for Santa Ana.
Wanted — Duplex houses that $500 cash will handle.
See us for bargains.
Furnished apts. for rent.
T. M. PURDOM, with F. B. Smith, Ph. 2131—520 N. Main.

SMITH BUILDING & ARCADE
Corner 6th and Main, three modern offices; also store and business spaces available at low prices for this location. F. B. Smith. Phones: Office 2131; Residence 630-W.

Today's Best Values

Three—5 rooms, new and modern in every detail, garage and cement drive. Price $4250 each; $500 cash; balance $40.00 month, including int.
One—6 room, strictly modern on E. 6th St. Paved street, paving paid. Price $6,000. Easy terms.
One—3 room modern garage house, So. Van Ness St., rear of large lot, extra garage. Price $3,000. Easy terms.
LOTS—Only three lots remain unsold in Linwood Addition. This addition is an exclusive home section. Better secure one of these lots before it is too late. Price $1650 including all improvements.

SHAW & RUSSELL

122 West 3rd St. Phone 532

YOU ARE ELECTED TO INSPECT THIS SPLENDID SUBDIVISION ACREAGE

Orchard. Sub-division.

We have the exclusive selling agency for 18 acres of walnuts on North Main Street, suitable for immediate subdivision; fine homes on one side of this property. Price $4000.00 per acre. Terms and release clause.

ORANGE GROVE

We have 36 acres in the Santa Ana Canyon, 22 acres in oranges, 13 acres fine 10-year-old, bearing trees, 9 acres 1 and 4 year old trees; house, tractor, tools, S. A. V. I. water, crop on trees. A place with an income; frostless, fine soil. Price $54,000.00. Terms. Splendid value.

FREEMAN H. BLOODGOOD & JOHN A. NEWCOMER

REALTORS
Real Estate, Loans and Insurance
114½ West 4th St. SANTA ANA, CALIF.
Exclusive Agents. Courtesy to Realtors

THEATERS

Perrin and Rucker, two of the comedians in "Struttin' Along," the all-colored musical comedy which comes to the Yost next Thursday night.

TONIGHT'S ATTRACTIONS

YOST—Vaudeville and "Brass Commandments," with William Farnum.

TEMPLE—"One Exciting Night" with Carrol Dempster and Morgan Wallace.

WEST END—"Boss of Camp Four," with Charles Jones.

PRINCESS—"The Frontier of the Stars," with Thomas Meighan.

* * *

TOMORROW'S ATTRACTIONS.

WEST END—"A Daughter of Luxury," with Agnes Ayres.

YOST—Vaudeville and "The Inner Man," with Wyndham Standing.

TEMPLE—"One Exciting Night," with Carrol Dempster.

PRINCESS — "Single Handed," with Edward ("Hoot") Gibson.

* * *

"STRUTTIN' ALONG"

All-Colored Musical Show Due At Yost Theater Next Thursday Night

Syncopation as played by the dusky entertainers of the south where jazz was created, will feature "Struttin' Along," the all-colored musical comedy coming to the Yost theater April 19. Theatergoers with jazz hungry hearts will be treated to music rendered by Miss Mamie Smith and her "Jazz Hounds," by other instrumentalists and vocalists in the company, and by the chorus of thirty Creole beauties.

Mamie Smith has been appearing in New York for some, and is a big favorite throughout the country by virtue of her number of jazz records made for phonographs. There are eight men in Miss Smith's organization of exceptional musicians. Among their featured numbers will be "The Dark Town Movie Ball," the lyric of which deals with movie struck persons in a colored village, "Don't Mess With Me," "You Gotta See Mama Every Night" and others.

The Creole girls in the chorus have been declared by those who witnessed the show to be beautiful, light colored and pepful.

The staging of "Struttin' Along" will be the first piece of its kind ever noted in local theatrical history. At present all-colored revues are the rage in New York, "Shuffle Along" and "Strut Miss Lizzie" being big box office magnets of the first order in the east.

Among the prominent colored stars will be, John Rucker, Sid Perrin, Richard Courtney, William Pierson, Frisco Nick, Zoe Ramees, Carolyne Snowden, Susie Hurst, William Mitchell, Lawrence Ford, Earl West, Norman Stewart, Eddie Anderson, Billy Moore, Cornie Anderson and Mlle. Augusta Petit.

* * *

"A DAUGHTER OF LUXURY" COMES TO WEST END

A beautiful girl with her hair hanging down her back, her shoes off—in a hotel room alone with a married man!

This is the startling situation in which Agnes Ayres finds herself in her role of Mary Fenton in her new picture, "A Daughter of Luxury," which will be a feature at the West End theater for five days beginning tomorrow.

The situation, however, which immediately conveys the idea of scandal proves to be the most innocent imaginable.

Mary Fenton, the character played by Miss Ayres, hungry, penniless and homeless, sees a man whom she thinks to be an old friend from her former home town. She accosts him, then discovers she has made a mistake. The man, seeing she is faint with hunger, invites her to dine. She accepts.

They find the only tea room in that section has just closed. He suggests that they go to his room and he will order tea and cake sent up. She wavers between propriety and hunger and finally yields to hunger. After the tea, during which she removes her shoes to rest her aching feet, she stands in front of the mirror to redress her hair so she may once more start out in search of a job.

It is at this point that she is discovered by a gossip.

Out of this complication grows the big climax of the story, when Mary, to save the honor of the man who has befriended her, allows him to introduce her to the gossip as his sister-in-law, an heiress, and thus is forced to play the impostor during a good part of the remainder of the story, and suffer the humiliation of final exposure. A jewel robbery is one of the big incidents.

* * *

SPECTACULAR FIRE SCENES IN MEIGHAN PICTURE.

One of the most spectacular fire scenes ever filmed in a motion picture studio was staged in New York when "The Frontier of the Stars" was made. This picture will be the attraction at the Princess theater tonight, with Thomas Meighan, the star, in the role of a gangster of the Bowery.

For the fire scenes sets, which exactly duplicated a street in lower Manhattan, near the Brooklyn Bridge were built, and then three days were spent burning them up. A large crowd of extras were used; and the spectacle of some twenty or more policemen battling with the unruly mob which surged back and forth in the fire-swept area, in which hoses were playing and black smoke billowing forth from upper story windows, was so startlingly realistic that more than one bystander began to think that the entire studio would be destroyed.

Faire Binney will be seen as leading woman. Others in the cast include Alphonz Ethier, Edward Ellis, Gus Weinberg and Florence Johns. It is an Albert Payson Terhune story. Charles Maigne adapted the story and directed the picture.

* * *

"THE INNER MAN" AT YOST TOMORROW

Wyndham Standing comes to the Yost theater tomorrow only in his second playgoers release, "The Inner Man," adapted from a novel by Charles Mackay. In it Standing further bears out his reputation for versatility, appearing in a role entirely new to him.

"The Inner Man" is the story of an absent-minded professor of mathematics who is the despair of his father, who cannot understand why his son cannot be of assistance to him in his business troubles. The elder Barclay has just been acquainted with the unpleasant fact that his best silver mine has petered out. At the same time, the patience of young Barclay has petered out—he has been called jellyfish and mollycoddle too often.

So he gives up mathematics to seek seclusion in the neighborhood of his father's mine in the Kentucky hills. Instead of seclusion he finds a man's job all cut out for him, and by the time he gets through with it he has proved himself a man any father could be proud of.

* * *

MORGAN WALLACE IN CAST OF "ONE EXCITING NIGHT"

Morgan Wallace, who has the role of the designing villain in "One Exciting Night," D. W. Griffith's mystery photoplay, now showing at the Temple theater, is a Californian.

He went on the San Francisco stage while still a school boy, next made a success of playing leads and running "stock" and became one of the most prosperous producers in this mode, with Sioux City, Ia., as his headquarters.

During the war he did a great deal of cantonment theater building and soldier entertainment to which he devoted nearly $100,000 of his private fortune.

Prior to his remarkable work as Wilson Rockmaine in 'One Exciting Night," Wallace made a hit as the Marquis de Praille in "Orphans of the Storm," and on the legitimate stage in the lead of "Lawful Larceny."

* * *

FARNUM SUPPORTED BY STAR CAST AT YOST

A cast to remember—William Farnum, Fox star, plays the leading role in "Brass Commandments," which will be shown at the Yost theater for the last time tonight. Wanda Hawley plays opposite Farnum, Tom Santschi is the lurking villain, Claire Adams does an interesting bit of acting, while Charles Le Moyne, Lon Poff and Al Fremont are included among the players.

Screen enthusiasts will recall the unforgettable struggle between William Farnum and Tom Santschi in "The Spoilers." The tussle in the new production makes even a stronger bid for indelible fame in film annals.

"Brass Commandments" is a dramatic effort with a story that keeps its interest. There is a romantic trend that promises highly satisfactory entertainment.

* * *

MEIGHAN AS 'DADDY' IN NEW TEMPLE PHOTOPLAY

Alfred Green, who directed Thomas Meighan in the picture, "The Bachelor Daddy," had his troubles, due to the presence of five children in the cast, Meighan being supposedly the proxy daddy of five children in this new story, which will be screened at the Temple theater next Friday, Saturday and Sunday.

One of the children had to be a mere baby and for the scenes it was necessary for the child to recognize Meighan as his daddy. Green tried little Bobby Jackson, brother of Charlotte Jackson, the principal child actress in the cast, but Bobby was teething and wouldn't recognize anybody but his mother.

So Bruce Guerin, a bright youngster, was found and told that Meighan was his daddy. This suited him fine, but Bruce was no respector of persons. No sooner had he left the scene than he began to pick up daddies all over the studio. He met Waldemar Young, scenarist and shouted:

"There's my daddy."

Next he chose Walter Hiers, the heavyweight comedian. T. Roy Barnes was then picked out by the youngster. After looking over several others, he pointed to Oscar, the colored bootblack at the studio and in all seriousness said:

"No, that's my daddy."

"We'd better get the boy back near Meighan before he gets too many daddies around here," said Green, and forthwith an order was issued for little Bruce to be kept near the star.

* * *

CATHERINE CALVERT FILM AT YOST MONDAY

Plot is of great importance in "That Woman," the new dramatic picture which shows at the Yost theater, Monday only, with Catherine Calvert as the star. Plot is Paramount because there is much of it. There is plot in every scene and the climax is a big one.

"That Woman" tells the story of a proud old-fashioned father's attempts to break up a family. The family is really his own, for it is his son's wife to whom he objects. He would separate her from the husband who loves her. It is an odd state of affairs.

The father's animosity is not based on personal dislike for he has never seen the young wife. Because she is an actress is the reason he gives her his unnatural prejudice. He does not take into account that she is an exceptional actress and a woman above reproach. He only determines to get rid of her.

His first resource is money. He tempts her with a large sum. She refuses it. But when the father declares she is spoiling his son's life the girl's resolution weakens. She promises to invent an excuse for leaving her husband. Yet she cannot stand the test. She has not the heart to lie. So the father is more furious than ever.

Total cost of the League of Nations last year was more than $5,000,000.

The WEST END TONIGHT

CHAS. JONES

AND FRITZI BRUNETTE

IN

"THE BOSS OF CAMP 4"

A throbbing melodrama that roars and explodes with action

Also

Harry Sweet in "Sting 'Em Sweet"

3 DAYS STARTING TOMORROW

Drama de Luxe

Lovely Agnes Ayres as the girl who lost a fortune and found her own heart. Romance in a silken setting, flashing with thrills and pretty gowns. Tom Gallery in the cast.

Directed by Paul Powell

ADOLPH ZUKOR PRESENTS

Agnes Ayres in "A Daughter of Luxury"

TWO ADDED ATTRACTIONS

"HEEZA LIAR AND THE GHOST"

A Riot of Fun and

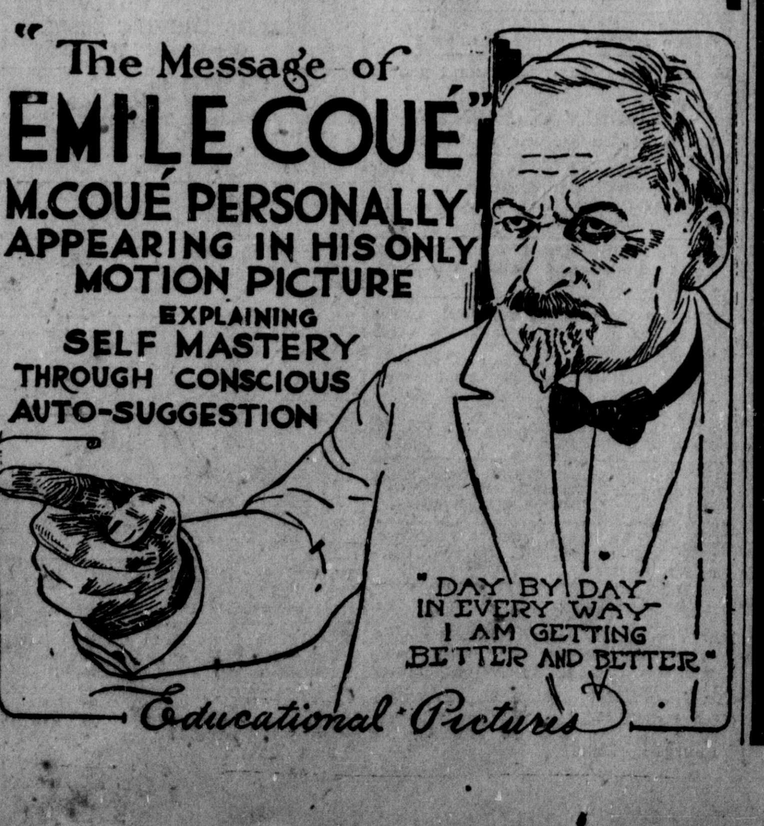

PRINCESS TONIGHT

THOMAS MEIGHAN

In "The Frontier of the Stars"

A red-blooded picture in which romance and thrill are pleasantly blended.

ONE OF THE STRONGEST ROLES OF MEIGHAN HAS EVER PLAYED

"Hurry Up" two part comedy that is filled with chuckles.

ALSO TRAVELAUGHS

SUNDAY AND MONDAY

EDWARD (HOOT) GIBSON

In "Single Handed"

You will gasp at the excitement one minute and yell with laughter the next, because this picture is jammed full of real thrills and hilarious comedy.

ART ACORD IN "THE OREGON TRAIL"

AND HARILD LLOYD COMEDY

TUESDAY AND WEDNESDAY'S SPECIAL

Coming direct from record run at Loew's

"Where the Pavement Ends"

Rex Ingram's greatest production since "The Four Horsemen" with beautiful ALICE TERRY and

RAMON NOVARRO

An extraordinary photoplay in every respect

ADMISSION

Matinee 22c. Tax Included Children 10c Night 22c, 39c

TEMPLE THEATRE

ONLY TWO MORE DAYS NOW PLAYING

SHOWS 2:30, 7:00 and 9:00

Just Tonight and Tomorrow

D.W.GRIFFITH'S

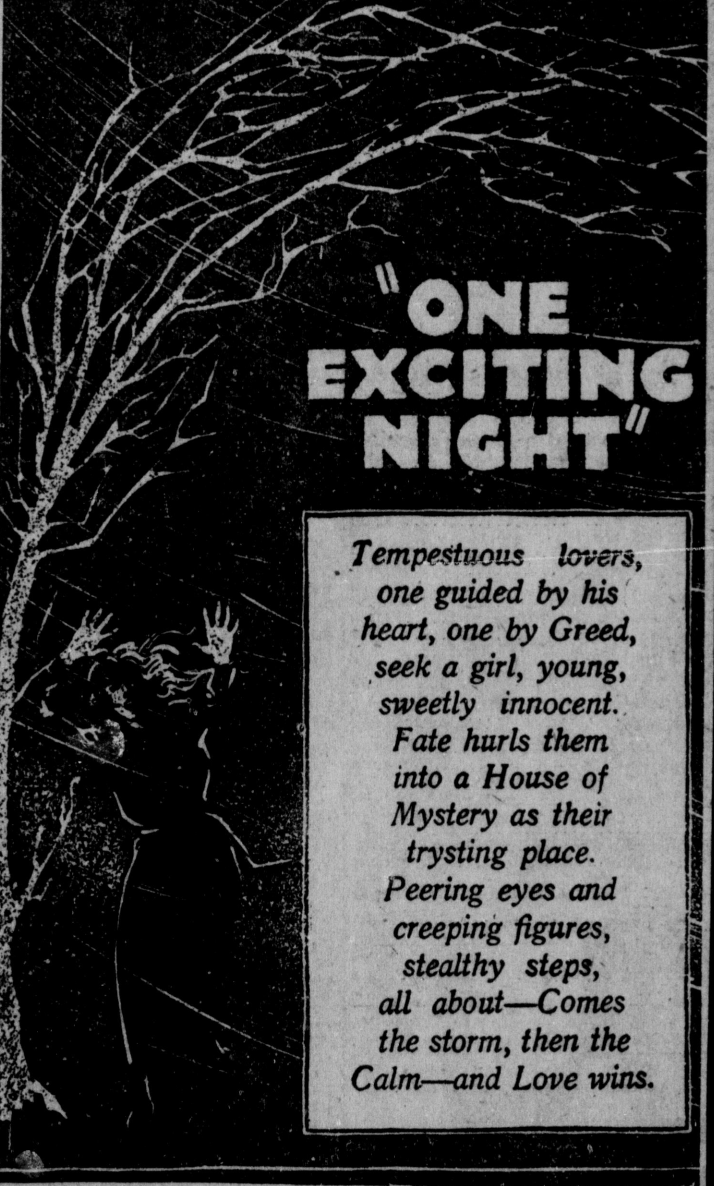

"ONE EXCITING NIGHT"

Tempestuous lovers, one guided by his heart, one by Greed, seek a girl, young, sweetly innocent. Fate hurls them into a House of Mystery as their trysting place. Peering eyes and creeping figures, stealthy steps, all about—Comes the storm, then the Calm—and Love wins.

NEWS —— SCENIC

12 BIG REELS

Prices 25c, 35c—Plus Tax Children 10c

YOST THURSDAY APRIL 19TH

Ackerman and Harris Present WORLD'S FASTEST DANCING SHOW

STRUTTIN' ALONG

Direct from 8 weeks Century Theater San Francisco

With Mamie Smith

And Jazz Hounds, Rucker Perrin-Frisco Nick

CREOLE BEAUTY CHORUS

COMPANY OF SEVENTY-FIVE

Prices 50c to $2.00, Tax Added

Tickets on sale evenings after 6 P. M.

YOST ORANGE COUNTY'S FINEST THEATRE

TONIGHT 7:00 AND 9:00

MATINEE 2:30

BIG DOUBLE BILL

BUSTER KEATON

In "THE BLACKSMITH"

AND

WILLIAM FARNUM IN BRASS COMMANDMENTS

Supported with this BIG CAST

WANDA HAWLEY

TOM SANTSCHI

CLARE ADAMS

VAUDEVILLE

THE THREE KEENA SISTERS

WALKER AND WALKER

NOTE—This is the greatest Western picture Farnum ever made. It's the great production that broke all records at Grauman's Million Dollar Theatre. This is another 100 Per Cent Show.

SUNDAY ONLY

WYNDHAM STANDING

AND

J. BARNEY SHERRY

IN

"THE INNER MAN"

Action, Thrills and Laughs—A Story of the Kentucky Hills.

JOE ROCK Comedy, "COLD HOMESTEAD"

SCENIC —— NEWS

VAUDEVILLE

MONDAY ONLY

VAUDEVILLE ROAD SHOW

4-BIG ACTS-4

AND

8 REELS OF PICTURES

CATHERINE CALVERT

In "THAT WOMAN"

COMEDY—NEWS—SCENIC

Coming Tuesday-Wednesday, April 17-18

GREAT VAUDEVILLE ACT

"THE PUPPETS OF 1923"

Poor Lottie
She's a Nut

GOOD GRACIOUS ANNABELLE

And she's funny. It isn't her fault that there is something the matter with all the men that like her.

It isn't her fault that the other servants thought she brought bad luck to their picnics and asked her to stay at home.

But you'll enjoy her, as well as the other characters, in "Good Gracious Annabelle," the coming production of the Community Players.

Tickets now on sale at the Santa Ana Book Store.

Temple Theater

April 16, 17, 18, 19

Tickets on Sale at Santa Ana Book Store

50c — 75c

Register Want Ads Bring Big Results, Cost Little—Accomplish Much, Try One

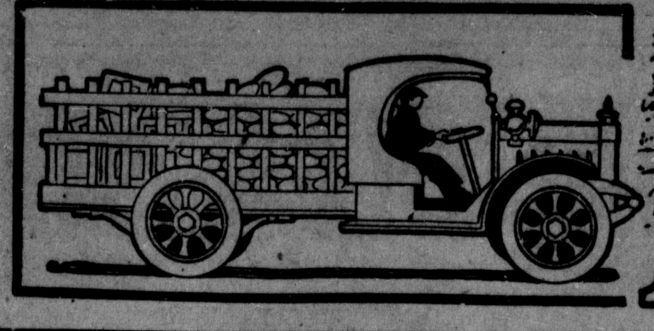

Santa Ana Register AUTOMOTIVE SECTION

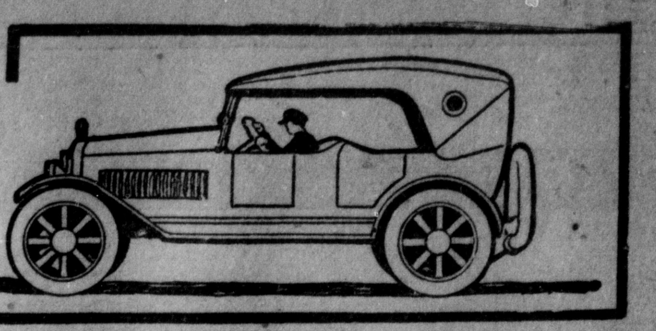

FORD AUTO FOR EVERY WORKER UNIQUE PLAN MAPPED OUT

Manufacturer Evolves New Weekly Purchase Program To Aid Wage-Earners

BANKS CO-OPERATE

'Universal Car' Will Be Placed Within Reach of Everyone

A Ford car for every wage-earner who desires one—this is the big program of Henry Ford.

In co-operation with the big manufacturer, George Dunton local agent, and the Farmers and Merchants' Savings bank have developed a plan whereby men or women ambitious to own one of the "universal" cars, may do so by starting a savings account in contemplation of the purchase of a machine.

As announced by Dunton and Alex Brownridge, cashier of the bank, deposits of $5 a week will be accepted at the bank, and when $175 has been accumulated a new car will be delivered by Dunton to the person who has saved that amount. While the money is being saved the bank will pay 4 per cent interest.

Interests Millions

"This plan is being placed in operation by Ford everywhere, and it is safe to say that it will interest more millions of people throughout the world than any other announcement made in recent years by any manufacturer," said Dunton.

"It has been Henry Ford's lifelong ambition to build the universal family car, and to put it within the reach of everyone. Realizing that there are more than 20,000,000 wage-earners in this country, the large majority of whom do not own automobiles because of the large down payment required, Ford has worked out the 'Weekly Purchase Plan' for their benefit. During the past fifteen years, more than 7,500,000 Ford cars have been placed in the hands of buyers.

Banks Co-Operate

"Briefly, under the Ford Weekly Purchase Plan, the banks are co-operating with the Ford dealers in their vicinity in making it easier for the prospective Ford buyer to complete the purchase. You simply make an initial deposit, of at least $5, then select the type of Ford you want—touring car, runabout, coupe or sedan—and arrange to make weekly deposits, on which interest will be paid by the bank at the regular savings rate. Within a few months the car is delivered, and the balance can be

(Continued on Page 14.)

Oklahoma Asks for Details Regarding Notorious 'Clara' Car

The fame of "Clara Phillips" has spread to Oklahoma. To make it more definite—Tip, Oklahoma.

It is through the columns of The Register that the folk back in Tip have learned of the notorious car to be driven in the Auto Resurrection Day races.

A few days ago Lewis Trujillo of the Orange County Auto Parts and Supply company, 207 North Sycamore street, owners of the ancient speed marvel, received a letter from a man in the Oklahoma town, asking for full information regarding the mystery car. The writer said he had read of the event in The Register and asked for full particulars regarding the 1909 Cadillac that "hammers a little."

The author of the letter said he expected to be in Santa Ana in time for the event with a view of probably claiming the car.

ARRAIGN SUSPECT ON BAD CHECK CHARGES

Charged with passing bad checks to service station proprietors, Jose Moreno was arraigned before Justice J. B. Cox.

His preliminary examination was set for May 11 at 10 a. m. and he was held in jail in default of $1,000 bail.

4,762 JEWETT, PAIGES SOLD IN MONTH

March sales of 4,762 motor cars set a new month's record for the Paige-Detroit Motor Car company. This was a 20 per cent increase over the largest previous month, August of 1922, three times as large as March, 1922. These figures include Paiges and Jewetts.

"This volume was secured despite the railroad tie-up because of a large number of driveaways," says D. Z. Smith, sale smanager for Edgar and Hays, local agents. "So urgent was the demand that dealers drove cars to many distant points. During the month approximately 40 per cent of the total production was delivered over the highways.

"Over 75 per cent of the March production was on the Jewett. This is not because of lack of demand for Paige cars in proportion to Jewetts, but because the standards of workmanship set for the new Paige in the new Paige plant made it impossible to get under way rapidly."

Phone 237 for good dairy products.

Cleaning, pressing. Shaw's. Ph 137.

SCORES PETTY VIOLATIONS OF RULES

Attention to Little Matters Would Cut Crashes, Says Auto Club

Petty violations of common-sense road rules are making auto travel hazardous in Pacific coast territory, according to notices issued by the Automobile Club of Southern California.

Does your tail-light burn so that people can see it, or does it just glow about like a glow worm?

It is sometimes necessary more than just to comply with the law, says the auto club. A little common-sense used in motoring can often avert many serious accidents.

Glaring headlights constitute one of the most serious factors and possible causes of accidents with which California has to contend.

Big Toll Told

According to motorcycle officers, the proper adjustment of headlights would mean a reduction of fifty per cent in the number of night accidents. During the year 1922 more than $22,000 was assessed by Los Angeles courts for fines for faulty headlights.

Auto club officials state that if the auto owner would use a little consideration in regulating his taillights so that it will show clearly, and adjust his headlight in conformity to the law at least, the reduction of accidents in the southern part of the state would be remarkable.

Examine Lights Frequently

It is a good plan to examine your lights frequently and see if they are burning correctly. In Massachusetts strenuous measues are being taken to force motorists properly to illuminate their license plates in the rear, and also to have their taillights burning brightly. It is probable that some similar action will be taken in the west.

Don't just be a 'law-abiding' motorist—be a thoughtful and considerate driver as well, and go a step further in making the roads safe by your consideration for other autoists.

TUSTIN STUDENTS RUSHING ANNUAL

TUSTIN, April 14.—Plan for increasing the fund for the annual publication of the Tustin union high school were discussed by the members of the staff this week at a meeting held at the home of Miss Elizabeth McDougall, editor-in-chief. At the meeting the entire outline for the book was completed. Most of the material has been handed in and the book will go to press the last of April. It is the first publication to be presented by the students of the Tustin school. Miss Stella Yocum is the faculty advisor.

RAJO CYLINDER HEAD HERE ON EXHIBITION

Local Store Manager Says Attachment Is Great Ford Improvement

The new Rajo cylinder head for Ford automobiles was on display today at the store of the Western Auto Supply company, 416 West Fourth street.

According to J. W. Campbell, manager of the local store, the new head has been developed by Joe Jagersberger. It is a valve-in-head attachment for Fords.

"Aside from its heightened power and resultant quick pick-up, the Rajo is declared to increase gasoline mileage considerably," said Campbell.

"Double capacity intake valves, placed in the center of combustion chambers, assures free, unrestricted flow of fresh gas into the cylinder. This design is largely responsible for the marvelous performance of the new Rajo head.

Quicker Starting Assured

"Quicker and easier starting is assured by means of a hot spot that circulates hot air from the exhaust manifold through a jacket around the lower end of the intake pipe, assuring thorough vaporization of gasoline and preventing condensation.

"The spark plugs are located on the opposite side of head from valves, making them more accessible and out of the path of the carbon laden exhaust gases.

"The new Rajo head converts a Ford car into the most powerful and efficient car in the world for its weight. It puts any Ford in the same class as Noel Bullock's Rajo equipped Ford that won the world's hill climb championship on Labor day, 1922, by 'zooming' to the top pf Pikes Peak in 19 minutes 50 and 4-5 seconds.

New Headlight

"This new head weighs but 15 pounds more than the stock Ford head, and is about 30 degrees cooler running as the cooling system gives complete water circulation around each overhead valve.

"With his Ford thusly equipped the owner can experience the joy of shooting up the steepest hills in high gear without pounding or heating; of pulling through deep sand or mud with ease; of passing bigger, far more expensie cars on the open road; of having at his command all the power that he will ever need and having under control a wonderful flexibility that will enable him to accelerate from 3 to 40 miles an hour within the distance of a city block."

DENIES HE CHARGED FOR PARKING SPACE

Indignantly denying a report that indicated that he was responsible for charging motorists for parking space at the hill climb at San Juan Capistrano last Sunday, Aaron Buchheim let a little light into the situation.

"It is true that a charge of fifty cents was made for parking on a part of the flat," said Bucheim, "but it was on a part that was rented by the motorcycle club."

"For several years the Forster brothers and I have let the motorcyclists have the use of the ground free of charge," said he. "The ground is tramped down and it has cost me $100 or $150 a year to work it up after the climb is over.

"This year a charge of $200 was made for the use of the ground. I didn't have anything to do with that.

"Sunday morning came, and I saw that nobody had cut the weeds over on the land that the club had rented. So, voluntarily, I had my mowing machine cut the weeds so that automobiles could get on.

"The charge of fifty cents was made by the motorcycle club, not by me, and on land that I didn't have anything to do with renting to them.

"When machines began to crowd up, I had my men fill a couple of places across a ditch, and let the machines come in free on my land. A motorcycle man told me I ought to charge, and I refused, saying I had provided no accommodations for the public."

MANY NAMES FOR ORDINARY PICKLES

NEW YORK, April 14.—Lovers of the pickle will rejoice to learn that that succulent, if a bit tart delicacy, is at last to be standardized. In their recent convention in Atlantic City, the canners adopted fourteen points which hereafter will regulate all pickles. The convention nearly split because one faction wanted fifty-seven points, but the fourteeners won.

From now on Americans will know gherkin from a snake cucumber and a Dutch pickle from an English pickle. The action taken by the Atlantic City convention was largely the result of pleas by C. J. Sutphen, Chicago specialist.

BEVY OF SANTA ANA BEAUTIES COVER 'CLARA'S' MANY FAULTS

Here is "Clara Phillips," valiant old 1909 Cadillac, the car that "hammers a little but has a good getaway." This delectable wreck, resurrected by Miss Corinne Crawford from the scrap pile, can still wiggle a wicked "shimmy" and has been known to run a full block without falling apart. "Clara" will be one of the contenders for first division honors in the Auto Resurrection Day races to be staged in Santa Ana by the American Legion committee, Saturday, May 5. Left to right—Miss Ina Crawford, Miss Corinne Crawford, ("Clara's" pilot); Miss Addie Hawkins; Miss Gloria Carlyle; Miss Odessa Crawford, and Miss Ruth Graves. Miss Graves, the Farm Bureau entrant, will steer the famous rock crusher, "Old King Tut." —Photo by Boden.

VALENCIA SHOW AUTO EXHIBIT IS PLANNED

The automobile show to be a feature of the California Valencia show at Anaheim will be one of the best ever held in the county, according to Herbert O. Davis, executive secretary of the Orange County Motor Car Dealers' association, which has assumed full responsibility for development of the automobile display.

Twenty-eight of the seventy spaces in the auto tent have already been reserved, according to Davis. Dealers throughout the county are co-operating in the enterprise and all are making efforts to obtain special machines for exhibiting.

OFFERS REFUND TO STOCK SUBSCRIBERS

Original subscribers to stock in the Santa Ana Building and Loan association, who do not wish to continue membership under the reorganized plan, may have their money returned to them or receive a passbook if they care to continue their stock, according to an announcement made today by Cotton Mather, secretary. The office of the company is at 111 West Third street.

Mather pointed out that several months have elapsed since the original subscriptions were taken and that some of the subscribers may have since changed their minds about continuing membership.

"The original object has now been fulfilled, even in a large and stronger way than was anticipated when the movement for a new organization was begun several months ago," Mather said.

Mather said those subscribers who desired their money returned to them would receive it by check if they would notify him.

BUSINESS DOOMS OLD FRENCH CAFE

PARIS, April 13.—Things may come, but many go. The celebrated Restaurant Paillard, long familiar to boulevardiers, with its heavy red curtains hiding its cozy salons from the eyes of the passersby, is to go the way of the Maison Dorce, the Cafe Anglais and the famous Tortoi's.

A large foreign banking house is soon to take possession of this animated corner where, in the eighteenth century, stood the barracks of the French Guards, a training school for cadets. Emperor Joseph II of Germany inspected the place in 1777 and many famous leaders had their military training there.

In 1790 the barracks were torn down and the celebrated Cafe de Foy was going up when Louis XVI passed by one morning on his way to the trial before the national convention. That was the day after Christmas in 1792. This was then one of the most fashionable quarters of Paris. Mme. Recamier lived in the house of Mme. de Stael and had many newly rich citizens as neighbors.

SOUTH AFRICAN HEAD

LONDON, April 11.—The Duke of York, King George's younger son, is spoken of as the next governor-general of the Union of South Africa. He may succeed Prince Arthur of Connaught in that capacity.

DEATH CRASH DRIVER IS ARRAIGNED HERE

L. L. Meek, arrested on charges of operating an automobile while under the influence of intoxicating liquor, following an accident near Huntington Beach in which Ollie Miller was killed, was arraigned before Superior Judge R. Y. Williams.

He pleaded not guilty and his trial was set for May 23. Meek and Miller were returning from Huntington Beach in Meek's car, when the latter hit a truck, and fatally injured Miller.

BARUCH OFFERS HIS PLAN TO GERMANY

(Bernard M. Baruch, financier, former head of the War Industries Board and advisor of Woodrow Wilson, today advances a new plan for settlement of the German reparations crisis, which continues to menace world peace. In the following interview, Mr. Baruch asserts that the United States is in honor bound to see that the question is settled justly and humanely).

(Copyright, 1923, by United Press)

NEW YORK, April 12.—German reparations should be fixed at about $12,500,000,000. Cash payment should begin after two years, at first, consisting only of interest at two and one-half per cent and moving up, on a sliding scale, to 5 or 6 per cent, with one per cent amortization.

American and Great Britain should have the keenest interest in seeing that the reparation figure is not placed either too low or two high. The depreciation of the mark, having wiped out all internal debts or practically every kind, an easily paid reparations total would mean that Germany could soon and without difficulty conquer the foreign markets of the world, due to the low fixed charges on her industry.

Illegal But Just

While the actions of France in occupying the Ruhr was illegal and an act of war, she had no alternative, under existing conditions. Her act had forced Germany to realize that she can no longer evade her responsibility and the way has thus been cleared on both sides for a real settlement.

The foregoing are some of the outstanding points in a discussion on the reparations question by Bernard M. Baruch, former head of the war industries, member of the American commission to negotiate peace and the supreme economic council, and author of "The Making of the Economic and Reparations Section of the Peace Ttreaty."

U. S. Honor Bound

Mr. Baruch believes the United States is in honor bound to see that the reparations question is justly and humanely settled.

"We are under unfilled pledges, both to the Allies and to Germany, to aid in securing a fair settlement," he declares. "We promised Germany that if she would overthrow her military autocracy, we would aid her in securing the place among the nations to which the genuine German republic is entitled. We promised the Allies that we would help to establish the rule of right over might on the continent of Europe. Both these pledges we have failed to keep. For the deplorable conditions, which continue to exist, we are as much responsible as any one.

League is Medium

"Above all, France must get her security and the fullest reparation within the limits of Germany's ability to pay, in order that she may restore her devastated area. This security, as I have said, can best be obtained under a world organization, such as the League of Nations was intended to be, and can still be, if the great powers would sincerely put their strength behind its."

JORDAN MOTOR STOCK PRICE IS HIGHEST

The highest priced motor stock in the country today is the Jordan, according to Otto Kolberg, of the Orange County Garage company, Jordan distributors here. It is selling at $300.

"Six years ago," Kolberg declared, "this common stock was given as bonus with the preferred which now sells at 99½.

"Jordan will sell in the first half of 1923 as many cars as the factory built in the whole year of 1922.

"Twice as many dealers are now selling the Jordan as handled the line a year ago.

"The April production schedule calls for 75 cars a day.

"The most important fact about the Jordan situation is the fact that all Jordan dealers make money due to the constantly growing demand for second hand Jordans at a higher price than can be obtained for any other car in its class."

New address, Shaw's Odorless Dry Cleaning, 614 W. 4th.

Anniversary Gifts at Goff's.

Basketball supplies at Hawley's.

PRIZE LIST IN RESURRECTION DAY PROGRAM IS TOLD BY PROMOTERS

$575 In Cash, Nine Cups and Merchandise to Make Up Awards

$25 MUSIC PRIZE

Kiddies, Tall and Ugly Men, Fat Women and Beauties Remembered

Cash prizes totalling $575, approximately twenty prizes of merchandise and ten prize cups are to be awarded by the promoters of Auto Resurrection Day to be staged in Santa Ana Saturday, May 5, a county-wide event in which the American Legion posts of the county are co-operating. Prizes for the entrants in the various races will total $550 while one cash prize of $25 will go to the organization presenting the best musical program during the parade to be staged at 11 a. m.

The sum of $375 is to be distributed among the drivers of the first seven cars to finish in the twenty-five mile race for the used car speed championship of Orange county. This will be distributed as follows: Winner, $100; second, $75; third, $50, and $25 each to the next four cars.

The sum of $75 is to be distributed among the first three cars finishing in the race in reverse gear. Of this sum $25 will go to the winner; $25 to the car finishing second and $15 to the car coming in third.

Obstacle Race Prizes.

Prize money in the obstacle race amounting to $50 will be split two ways, $30 to the winner and $20 to the car winning second place.

Realizing the possibility of injury to women drivers, the promoters have decided to bar all members of the fair sex from the 25-mile race and instead will stage a "petticoat Special" race for women drivers. The prize money in this event will total $100 and will be split three ways, $50 to the winner; $35 to the car finishing second and $15 for third place.

Following is the list of features for which merchandise prizes will be offered in the parade:

Oldest used car in line.
Oldest male driver.
Oldest woman driver.
Youngest boy driver.
Youngest girl driver.
Most novel and original feature.
Car of model not later than 1913

(Continued on Page 14.)

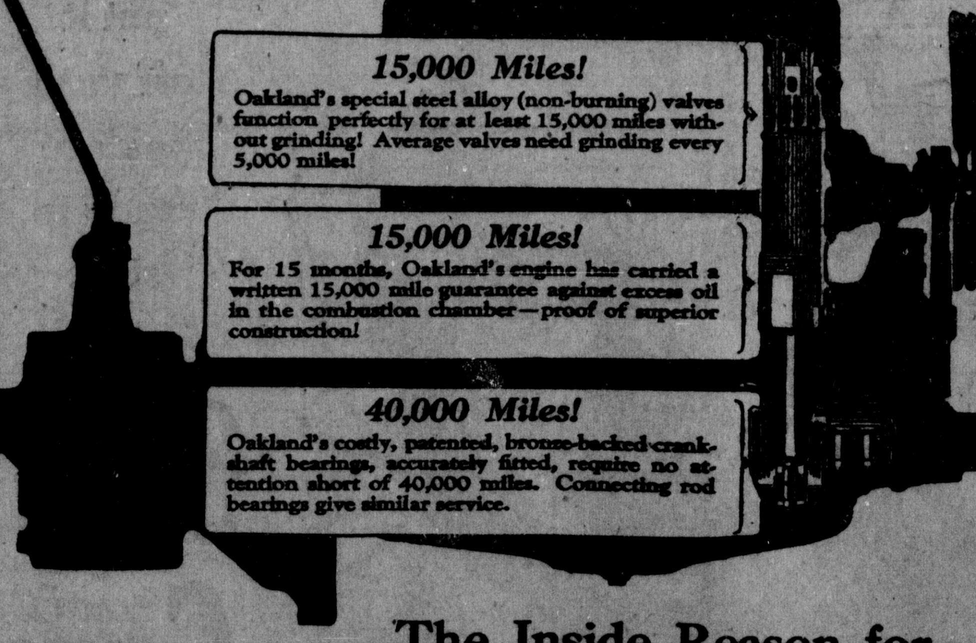

The Inside Reason for Oakland's Success—*Known Mileage*

After all, the success of a car depends upon the success of its engine. If ever a manufacturer set about deliberately to build the finest light-six engine that could be built—Oakland did! It built an engine so good that it can give you a definite gauge for estimating the *minimum* number of miles the essential parts will deliver—free from trouble or expense!

Come in and see for yourself that Oakland gives more for the dollar

Oakland "6"

EDGAR & HAYS
Broadway at Sixth St.

Roadster $1170
Sport Roadster $1350
Sport Touring $1370
Coupe for Two $1390
Coupe for Five $1660
Sedan $1765
Prices Delivered

TOURING CAR $1190

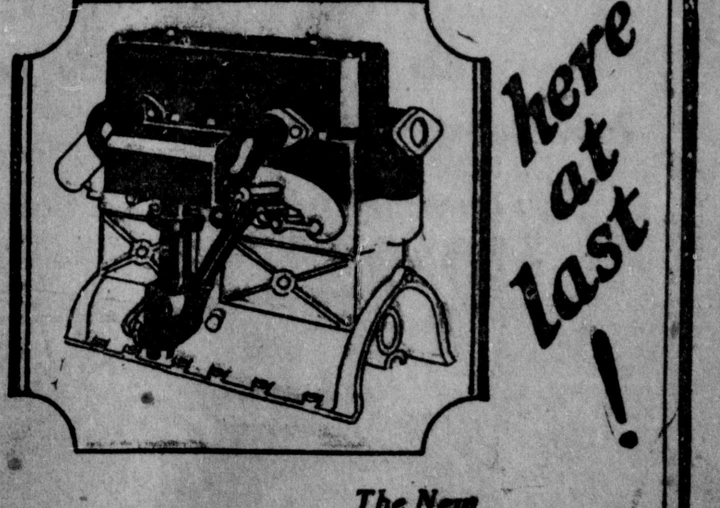

here at last!

The New RAJO — Valve-in-head for Fords

More power than you'll ever need

With the Rajo you know the joy of shooting up the steepest hills in high gear without pounding or heating; of pulling through deep sand, mud or snow with ease; of passing bigger, far more expensive cars on the open road; of having at your command all the speed and power you will ever need; of having under control a wonderful flexibility that enables you to accelerate from 5 to 40 miles per hour in 15 seconds.

Come into our main store and see for yourself this overhead valve cylinder head which converts your Ford into a veritable powerhouse.

Western Auto Supply Co.

It is the things hidden away in the motor, the transmission, and the rear axle, which account for the extremely low upkeep cost, and the long life, for which the Hupmobile is noted. Come in and learn what these "hidden things" are.

CADILLAC GARAGE CO.
Main Street at Second

When you're standing on the roadside,
and you're looknig awfully blue,
You're thinking about the fellow that
sold that "gyp" tire to you.
When you go back for adjustment
and find he's far away
(We're not allowed to publish —
just what you're sure to say!)

Are you going to spend good money just to find out how far that "gyp" tire will run? —and, by the way, it's a fact that the new FLAT TREAD MILLERS are giving an average of 2000 miles more than even the old round tread ever gave.

When you wake up in the morning and you find your tire is flat
Just call up Roy J. Lyon and he'll be there quick as scat!

ROY J. LYON
108 E. 1st St. Phone 2058
MILLER TIRES

PRIZE LIST IN RESURRECTION IS TOLD

(Continued from Page 7.)

with most complete equipment of accessories.

Most beautifully decorated car ten years old or older.

Most beautifully decorated car not less than five nor more than ten years old.

Most beautifully decorated car less than five years old but of a model earlier than 1923.

Most beautifully decorated 1923 model.

Most beautiful woman in line.

Woman driving oldest car.

The ugliest man.

The fattest man.

The fattest woman.

The largest family in one car.

Tallest man.

Tallest woman.

Most dilapidated car running on own power.

Car coming the greatest distance to participate in the parade.

Car making greatest artificial noise.

Car containing the greatest number of children between the ages of 5 and 8 years.

Other Features

Cups will be offered as prizes for the following features:

For the chamber of commerce entering a car containing the largest number of Orange county bathing beauties in bathing costumes.

For the most beautifully decorated car entered by an owner residing outside of Santa Ana.

For the most beautifully decorated car entered by a luncheon club of Santa Ana (including the recently organized women's club.)

For the most beautifully decorated car entered by a luncheon club other than from Santa Ana.

For the most beautifully decorated car entered by a lodge or organization (other than luncheon clubs) outside of Santa Ana.

For the most beautifully decorated car entered by a lodge or organization (other than luncheon clubs) out side of Santa Ana.

For the most beautifully decorated high school float.

For the most beautifully decorated Santa Ana grammar school automobile.

For the most beautifully decorated grammar school automobile from outside Santa Ana.

In the parade the cars will appear in divisions according to make. Dealers of Santa Ana are co-operating with the promoters of the affair in making the parade a success. Persons entering the parade are requested to communicate with the dealer handling their type of car in order to give the directors of each division some idea as to the number of cars he will have to provide for and to assist him in arranging his division to the best possible advantage. By next Saturday the promoters expect to be able to announce the streets upon which each division of the parade will form.

WOMAN BANKRUPT.

SAN FRANCISCO, April 9.—Mrs. Daisy Bell Thomas, who says she has no occupation, filed a voluntary petition in bankruptcy in federal district court. She gave her assets as $190 and liabilities at $34,213. The assets are five pairs of shoes, five hats, six dresses, two overcoats, underwear and other clothing. She owes more than $6000 to Tiffany & Co.

TREE IS DAMAGED AS COUPE ENTERS GROVE

A small coupe registered in the name of F. Smith, 846 Riverine avenue, today was pulled out of the orange grove of J. A. Smiley at West Orange.

According to reports, the machine plunged into the orchard during the night, running 100 feet off the road, ruining an orange tree and stopping in mud and water several feet deep. Smiley had just irrigated the orchard.

The machine was not damaged and none of its occupants were hurt.

FORD AUTO FOR EVERY WORKER UNIQUE PLAN

(Continued from Page 7)

taken care of on a similar basis of weekly or monthly payments. The same plan also applies to Ford trucks and Fordson tractors.

"There is no question about the practicability of a systematic savings idea. During the past year, for example, $190,000,000 were deposited in banks by people throughout the country in 'Christmas Savings Funds,' to purchase gifts for others. Is it not reasonable to believe that a plan whereby the individual accumulates funds that will purchase a Ford car, thus bringing pleasure and profit not only to his family but to himself, will result in real satisfaction to the buyer?"

$200,000 ALIEN WORKS OF ART HELD IN S. F.

WASHINGTON, April 14.—The alien property custodian holds a treasure in rare art works without knowing how to dispose of them.

They were brought to the United States for exhibition at the Panama-Pacific exposition and seized as enemy property when war was declared.

The collection comprises paintings, works of sculpture and embroideries and is said to be one of the most valuable assortments of central European art ever brought to this country. The art objects were loaned at the solicitation of representatives of the United States, and Custodian Thomas W. Miller is anxious that they be returned to their former owners, or be sold in American markets and the money realized transmitted.

In the exhibit is the wonderful collection of the great Finnish artist, Axel Gallen-Kallela, which was brought here from an exhibition in Rome; the collection of Count Giula Andrassy, consisting of paintings, graphics, miniatures, sculptures and embroideries valued at $40,000; two portraits by Horatio Gaigher, the Austrian artist, one of Pope Benedict XV, and one of Pope Pius X; landscapes and portraits by Karllovski; the paintings and embroideries of Robert Beremy; two portraits of John Quincy Adams; the Karoly Lotz and the Adolf Loos of Vienna. The whole collection has a pre-war valuation of $200,000.

Instructions Needed

The pictures were discovered among alien property on a recent visit of Custodian Miller to San Francisco. They were in a non-fireproof warehouse in danger of being destroyed. Arrangements were made to have them installed in the fireproof Palace of Fine Arts. They were adequately insured and the government has again assumed the responsibility of getting them returned. No action can be taken, it was said, until some one in authority issues the necessary instructions to the alien property custodian. Colonel Miller said:

"There can be no doubt as to the obligation of the United States to return these pictures. The Panama-Pacific exposition management gave specific assurances and entered into an agreement with the collectors and artists who were solicited to loan works of art to pay all the expenses of transportation and insurance of the exhibit against all risks to and from America, and assumes full responsibility for its safe return to Budapest.

Brought by Collier

"Evidence that the United States government gave its sanction to this agreement is disclosed through the fact that the naval collier Jason was placed at the disposition of the exposition managers and it was on this vessel that the collection was transported to this country. These circumstances would appear to exempt the articles in this exhibit from being included in enemy-owned property within the meaning of the trading with the enemy act."

Colonel Miller suggests that on account of the financial situation in Budapest and Vienna it may prove advisable to hold a sale of the art works in the United States. Before this can be done, however, consent must be obtained from the owners. Efforts are now being made to do this.

START LONG CRUISE.

LONDON, April 9.—Seeking trade for England the liner Crontes will start soon on a world trip of 40,000 miles. She will be renamed British Trade. Four decks will be transformed into showrooms, where stalls and booths will exhibit to possible buyers all kinds of British manufactures, from motor cars to engineering tools.

'SHEBA' BANDIT PROMISES TO REFORM

CHICAGO, April 14. — When "Honey" Sullivan, winsome Evanston miss, walks forth from the state prison, her offenses against society atoned for, she's "going straight."

"Honey" led a band of youthful bandits who for a time terrorized Evanston with a series of daring holdups. Then followed the arrest of several members of the gang. The more youthful members—one of them was only 15—soon broke down under the fire of questioning by experienced detectives and told all.

"Sheba" Led "Sheiks"

"Honey"—Elizabeth is her name—was named as the "Sheba" leader of the band of "Sheik" robbers. The girl, according to the story told police, was the general who planned the holdups. She also acted as a "lure"—vamping some of the holdup victims.

She pleaded guilty to the charges and was sentenced to serve an indeterminate term of from 1 to 10 years. Along with her several of her "pals" were found guilty and sentenced to jail.

One of them, Burton Bone, son of a Peoria minister, was sentenced to serve from 3 to 20 years in prison.

This is the story of 18-year-old bandit queen told police:

"One day I met a gunman. Through him I met Burton Bone. I went with him to Peoria. We were there 10 days, during which we 'kicked in' a house. Then we went back to Evanston.

Nabbed in Stolen Car

"The night they nabbed us we started out in a stolen car. We met one of the gang in Evanston. He suggested we rob Reinhold Hook, because his store was in a lonely place. Two of the fellows were to hold Hook, while another got the money. But they got 'cold feet.'

"I decided to help them. They pushed me out when I went in the store, telling me to 'get to hell out of here!' After the 'job' was done we drove away and split the money."

PARENT-TEACHERS MEET.

SAN JUAN CAPISTRANO, April 14.—The Parent-Teachers' association held their regular business meeting Wednesday evening at the high school auditorium. The members were entertained with a number of songs and a few instrumental pieces by the grammar school students. After the meeting the members adjourned to the library where they were served with refreshments of individual pumpkin pies and coffee.

NEW CHANDLER SIX

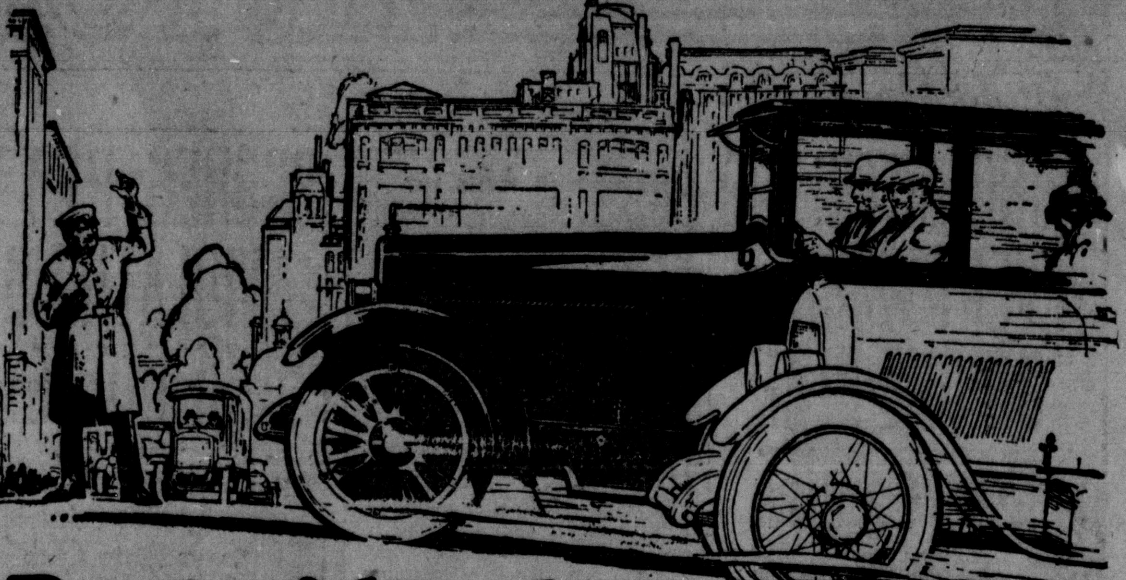

Darts Ahead —in High Gear!

THAT sudden burst of speed which every driver wants and needs for pleasant traffic driving—you get it in a new Chandler.

Yet swift, silent acceleration for city driving is only one phase of the Chandler's performance superiority.

In its masterful attack of grades, the famous Pikes Peak Motor stands alone. Nearly all of the nation's most feared hills have yielded to its spectacular high-gear performance.

Powered far beyond the need of any driving situation, economical, quiet, long-wearing, and undeniably beautiful—the new Chandler is an exhilarating car to drive and a satisfying one to own.

The new low prices are an important reason.

CHUMMY SEDAN
$1695
F. O. B. Cleveland

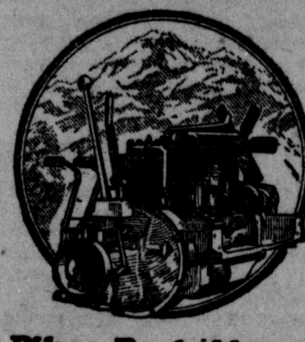

Pikes Peak Motor
BUILT BY CHANDLER

5 Pass. Touring Car $1395 • 7 Pass. Touring Car $1545 • Royal Dispatch $1695 • Metropolitan Sedan $2195 • All Prices F. O. B. Cleveland

L. E. CARPENTER MOTOR CO.
429 W. THIRD STREET PHONE 270

THE CHANDLER MOTOR CAR COMPANY CLEVELAND

Nash Leads the World in Motor Car Value

NASH

New Sport Model
Six Cylinders
Five Passengers
$1920
Here

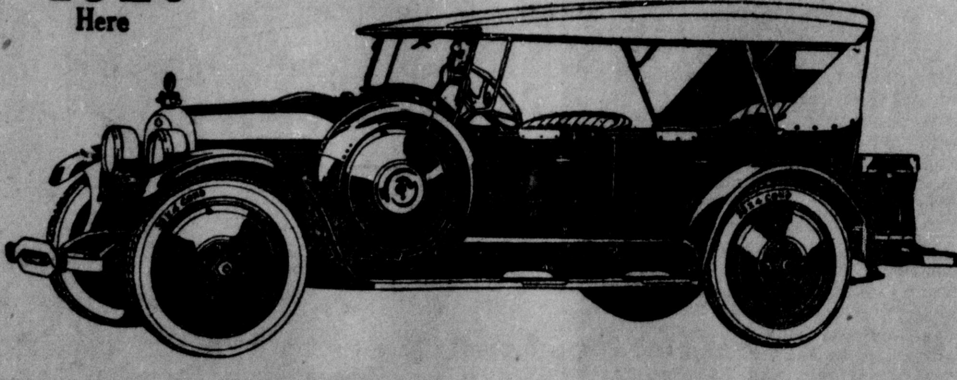

Special display! Today we inaugurate a showroom display of this new Nash Six Sport model. Handsomely graced with an extensive array of striking appointments; and powered with an important engineering rearrangement new to the industry, it marks a distinct and decisive step forward in fine motor car construction. Come in and note its smart appearance and test its new performance-qualities in a ride behind the wheel.

Prices range from $1125 to $2495, Delivered

MAY MOTOR CO.
Sycamore at Second

Have Your Car Overhauled Now

Don't start on a long trip until you've had your car overhauled

And don't put it off until you are ready to start

4-Cyl Cars $24

6-Cyl Cars $28

These prices include set of Stein's Perfected piston rings, lining up connecting rods, tightening connecting rods and removing carbon.

Stein's Motor Car Service

MECHANICAL ELECTRICAL TOWING
DEPENDABLE NIGHT SERVICE

609-611 West 4th Street Phone 1418

CHAS. F. CARLSON'S
Mister Quick

Ask what the job will cost. Prices are moderated to a point where everyone can afford the blessings of a latter day plumbing equipment.

Don't dig too deep down in your jeans.
Our prices are within your means.
—from the proverbs of Mr. Quick

PLUMBING HEATING
CHAS. F. CARLSON
112 W. PINE ST. PHONE 1729

BUICK IMPROVEMENT SHOWN IN 1906, MILLIONTH MODEL

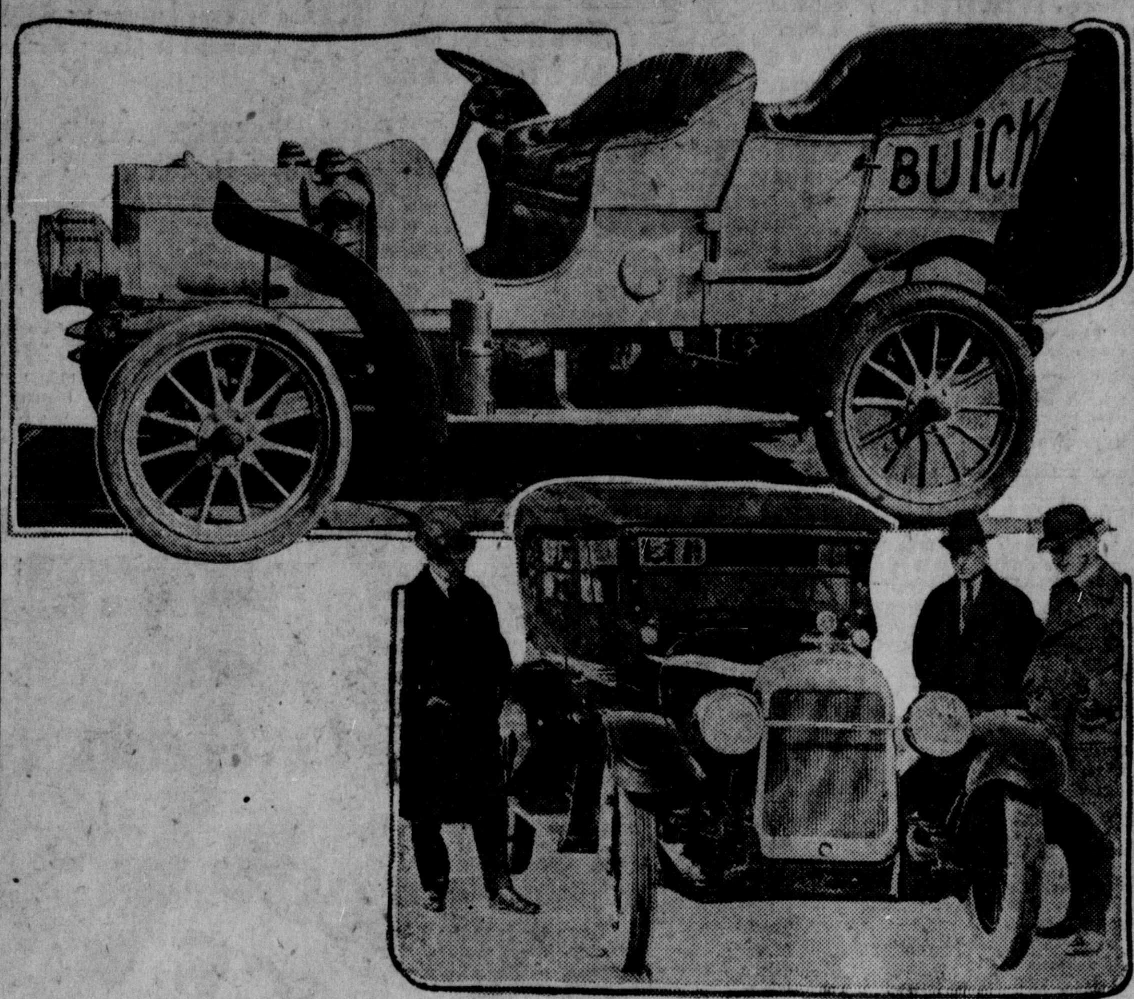

Upper—1906 Buick, at the time considered as the last word in automobile building, and now in possession of the C. S. Howard company, California distributor. Lower—The millionth car manufactured by the Buick company, a 55 sport model. Standing beside the six cylinder model are three veteran managers of the Buick company.

HUPMOBILE IN NEW 3-MONTH SALES MARK

Sales of Hupmobiles the country over for the first three months of 1923 were nearly double those for the best previous first quarter; materially exceeded those for the record three months' business of April, May and June. 1922; and March sales were the greatest of any single month in the fifteen years of the Hupp Motor Car corporation's history.

This announcement, made today by Otto Haan, of the Cadillac Garage company, local Hupmobile dealer, is indicative of the tremendous demand over the entire United States for motor cars manufactured by the older and more firmly established motor car companies.

"Hupmobile sales for the first quarter of 1923 totaled 12,034 cars of the 40,000 scheduled to be produced in 1923, compared with 6,399 for the first three months of 1922, and 11,290 for April, May and June, 1922," Haan said. "March sales were 5,024, eclipsing the former record of June, 1922, by more than 1,000 cars. Export sales for the first quarter were the greatest since the latter part of 1920, the best export period in Hupp's history."

Shaw's Cleaning Works new address 614 W. 4th. Phone 137.

Locksmith. Keys fitted. Hawley's.

HAYNES
57
Sport Sedan
The cynosure of the 1923 show
This new creation on display at the show

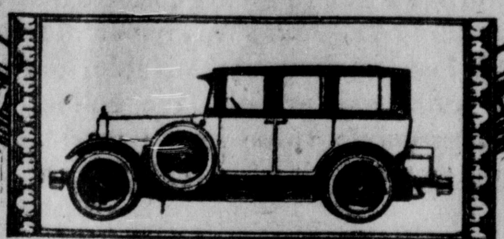

ORANGE COUNTY HAYNES CO.
First and Main St. Santa Ana, Phone 2020

WHY WORRY IF YOU DO OWN AN AUTOMOBILE OR

a truck for which there is no agency or stock of parts in Santa Ana. Six years of general repairing on all makes has taught us where and how to obtain parts for most anything.

Getting what you want when you want it is our delight, and we can usually save you valuable time as well as money.

Tell Us Your Troubles

Eureka Garage Machine Shop
415 East Fourth Street
Phone 1191-W Santa Ana, Cal.

TIRES WITH 500 NAIL HOLES LEAK NO AIR

Mr. B. H. Milburn of Chicago has invented a new puncture-proof inner tube, which, in actual test, was punctured 500 times without the loss of any air. Increase your mileage from 10,000 to 12,000 miles without removing this wonderful tube from the wheel, and the beauty of it all is that this new puncture-proof tube costs no more than the ordinary tube and makes riding a real pleasure. You can write Mr. B. H. Milburn at 333 West 47th St., Chicago, as he wants them introduced everywhere. Wonderful opportunity for agents. If interested write him today.

MATTRESSES MADE OVER

9x12 Rugs Cleaned $1.00
S. A. Carpet Cleaning Works
614 W. 4th Phone 1569-W

MODERN MOVING

Trusting your fragile, delicate and other household effects to us for MOVING means thoroughly satisfactory service.

MOVE NOW
GEO. L. WRIGHT TRANSFER CO
"LET US MOVE YOU"
PHONE 156 W. — 301 SPURGEON ST

PLUMBING
For prompt, satisfactory plumbing repair jobs at reasonable cost, just phone 278-M. We carry a good line of plumbing goods and do gas fitting.

McDonald Paint Co.
Paint and painting, wall paper and papering, roofing, Pacific Ready-Cut Houses and building contracting.

308 BUSH STREET
Phone 278-M

AUTOS NEARLY EQUAL PHONES IN NUMBER

"The most accurate conception as to the number of automobiles there are in operation in the United States is obtained by the fact that there are almost as many automobiles in use as there are telephones," says A. F. Foerster, manager of the Orange County Haynes company, this city.

"According to figures supplied by John G. Truesdell, manager of the Radio Broadcasting station of the American Telephone and Telegraph company, New York city, there are 14,050,569 Bell telephones in the United States.

"While there are no official figures available, it is estimated that in addition there are 450,000 independent telephones, making a total of approximately 14,500,500. There are 12,500,000 automobiles in operation in the United States, according to the latest census. It has been authoritatively estimated that to this number will be added 2,500,000 more cars this year as a result of the 1923 production.

"Unless the telephone makes the same proportionate gain, the automobile will equal, if not exceed, the number of telephones in America by the end of this year.

"The fact that the automobile almost equals the telephone in numbers is a startling one and makes the automobile rank in importance with that of the telephone whose economic value to America's industrial and social life has been established for years."

CHEVROLET ENJOYS MARCH PROSPERITY

Reports from various factories continue to disclose that March was one of the best months in the history of automobile manufacture.

According to D. D. Andrews, manager of the Pashley Motor company, local distributor for the Chevrolet, the Chevrolet Motor company shipped 37,885 cars from its United States plants alone.

"This record for the month of March is by far the greatest in Chevrolet history," said Andrews. "Virtually the entire number mentioned have been sold. The company now is second in production and sales of all automobile companies. It is expected the March production will be exceeded during each of the spring and summer months."

HEARING IN WILL ROW IS DEFERRED

Hearing on a petition to admit to probate the will of Alma Frohling, wealthy Anaheim woman, scheduled to take place before Superior Judge R. Y. Williams yesterday, was continued to April 20, at 10 a. m.

Interest was aroused in litigation over the estate when Walter Eyman, a son of the deceased, filed three suits, in which he alleged that the other heirs, including Alma Pellegrin, had concealed $290,000 of the estate, and had represented to the woman that he had received his share during his lifetime, whereas he had not.

After the first petition to probate had been filed, and Eyman had contested the suit, two other wills, drawn on the same day as the fifirst, were entered for probate, with an amended petition.

When you have a photograph to frame bring it to Goff's. 317 W. 4th.

COLORADO EDITOR BUYS TUSTIN NEWS

TUSTIN, April 14.—Timothy Brownhill, who came here about eight months ago from Utah and began publication of the only successful newspaper in the history of Tustin, has sold his publication to John Winterbourne of Keota, Colo., it was announced today. Mr. Brownhill, who is reported to have received about $5000 for his plant, will devote himself entirely to his new paper at Puente hereafter. The new owner will take charge of the paper May 1.

Mr. Winterbourne intends to sell his property near Denver and Greely, Colo., and make his home here. He served with the Y.M.C.A. in France and is said to be a boy leader. He has owned several newspapers before coming to Tustin.

COLOR CHANGE PLAN AT POLY HELD DOOMED

The question of whether the school colors at the high school should be changed, was still undecided today, but it was expected that when the matter comes up before the student body in assembly next Thursday it would be definitely settled—with the colors remaining as they have for these many years.

At a student body business meeting this week considerable discussion followed a motion from the floor that the colors be changed.

It was finally decided to defer action on the question until next Thursday.

At the high school today it was stated that indications were that the colors would not be changed.

CLASSES IN COOKERY WILL BE CONDUCTED

Some cake-hungry Santa Ana family will enjoy a big cake, with all the trimmings, every evening next week with the compliments of the J. C. Horton Furniture company, it was announced today.

The cake will be baked by Mrs. Marchmont, well known in Santa Ana as a domestic science expert because of her previous visits here. Mrs. Marchmont will conduct a class in the finer arts of cookery each day from 10 a. m. to 12 p. m. and from 2 to 4 p. m. at the Horton store, and toothsome samples of her cooking will be given out.

The occasion is "National Gas Appliance Week," observed in a similar manner the country over. Mrs. Marchmont is at present a demonstrator for Sperry's flour and Wedgewood gas ranges. Her visit here last year attracted several hundred women.

The J. C. Horton Furniture company has planned other store events during this week, including a special term offer on gas ranges, free aluminumware, etc. The event is designed for the purpose of educating women in the most efficient and economical methods of cooking by gas.

FULLERTON WOMAN IS BURIED TODAY

FULLERTON, April 14.—Funeral services for Mrs. Eveline Baker, who died yesterday at the home of her son, S. D. Baker, East Maple avenue, will be held at 2 p. m. today in the Seale undertaking parlors, the services to be in charge of the Christian Scientists. Burial will be in Loma Vista cemetery.

She is survived by a son, S. D. Baker, a daughter, Mrs. M. L. Stowall of Jacaranda Place, a granddaughter, Mrs. Ethel Oliver of East Maple avenue, a nephew, Joel Root, realtor of this city, and a sister, Mrs. Rachel Martin of East Amerige avenue.

Radio supplies at Hawley's.

STEPHENS HILL ABILITY TOLD BY AGENT

Let's go!

According to T. C. Nelson, of the Nelson Motor company, local Stephens Six dealer, that is the first thing that enters the head of the average motorist when he tops a hill and sees a long straight stretch of road ahead.

"Now that spring is beckoning all to come out and play along the suburb California highways motor cars are being subjected more and more to that 'let's go' lure," Nelson said. "There are more miles of smooth, straight running to be had in California than anywhere else in the world, and naturally California cars are put over more long miles of it than elsewhere.

"As a result it takes a car of superior construction to stand the gaff, and Stephens cars are proving more popular every day just on that account.

"More and more motorists are learning every day that Stephens automobiles stay 'road-ready' longer, stand up under long drives better and cost less to run, in comparison with the power they have, than any other automobile anywhere near their price class."

MAINTENANCE CASE HEARING DATE SET

Rumblings of battle in the domestic turmoils of the Ernest family, Anaheim, were heard as Superior Judge R. Y. Williams set April 27 at 10 a. m. as the date for the hearing on an order to show cause why R. W. Ernest, Anaheim editor, should not pay separate maintenance to his wife, Ida Ernest.

The suit for separate maintenance was one of a series in which the public was apprised of the home troubles of the Ernest family. According to the suit, Mrs. Ernest remarried Ernest, after divorcing an intermediate husband, because he promised a financial settlement. She also alleged that he refused to allow her to meet his friends, and mentioned a trip which she says he took to a lake with two young women.

CHANDLER CONQUERS BIG GRADE IN HIGH

Another of the famous long climbs in California has been conquered by the Chandler with the Pikes Peak motor, according to L. E. Carpenter, Santa Ana distributor for Chandler and Cleveland cars.

"The well-known toll road over Mt. St. Helena, from Calistoga to the summit, is the latest grade to fall before the advance in automotive engineering," said Carpenter. "This road rises from an altitude of 365 feet at Calistoga to 2300 feet at the toll house on Mt. St. Helena, seven miles away.

"The seven miles of highway winds through the foothills along the side of the mountain. There are some smooth places—many rough places—and numerous deep pitches.

"The car to score this victory was a touring car. It carried four passengers, including the driver. Previously the car had been driven only 208 miles. It made the climb in high gear, without a pause."

MEDIUM BROWN HAIR looks best of all after a Golden Glint Shampoo—gives the hair a tiny

Odorless Cleaning. Phone 137.

The millionth BUICK
Its Meaning

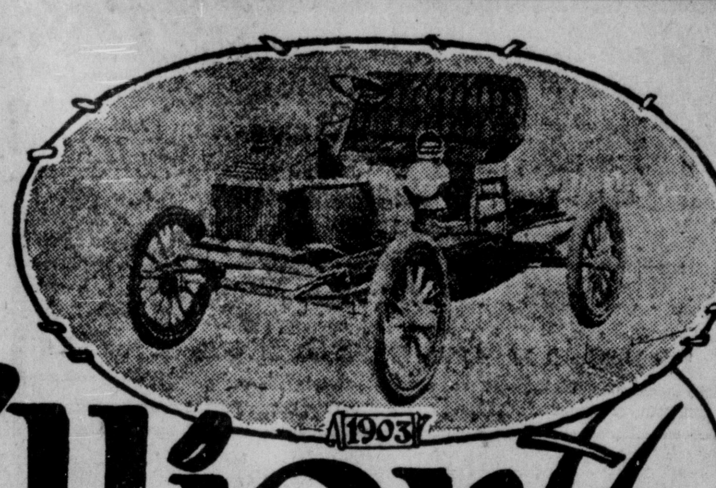

1903

BUICK has reached and passed the One-Million mark in the production of Valve-in-Head motor cars. This means that over One Million buyers have been convinced of the superiority of Buick construction. It also means that during two decades Buick engineers have developed and improved the Buick Valve-in-Head motor to such an extent that the 1923 Buick is without an equal.

Buick is the unquestioned champion of the Valve-in-Head principle, the type of engine used in all automobiles, airplanes and motor boats, where speed, power and dependability are absolutely essential.

The world's fastest racing cars—the world's fastest motor boats—the world's best and safest airplanes—are equipped with Valve-in-Head motors. Surely a tribute to Buick principle.

For twenty years Buick engineers have endeavored to cater to the wants of the buying public in the development of the chassis as well as in the equipment and refinement of the body. All of which accounts for the popularity of the 1923 line of fifteen Buick models—complete in every respect.

Convince yourself of Buick superiority by a critical inspection of the chassis and by a demonstration.

PRICES DELIVERED HERE

Four-Cylinder $1050 to $1655
Six-Cylinder $1400 to $2525
Freight and Tax Included

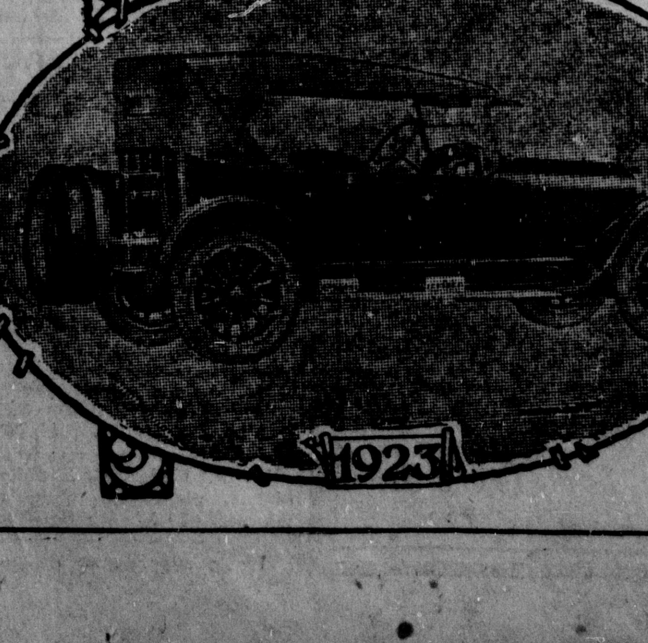

1923

Reid Motor Co.
Fifth and Spurgeon Sts.

LODGE HERE ACCEPTS EIGHT NEW MEMBERS

Eight new members were accepted for enrollment by Santa Ana lodge Fraternal Brotherhood, when fifty-two members met Thursday night at the Modern Woodman hall, it was announced today. P. A. Trickey, president, presided. These new members were accepted: Harry L. Briggs, Alberta M. Briggs, William Branch, Gordon Branch, Ralph Coultnap, Leona Kisler, James A. Randel and Zera C. Hagman.

District Manager Francis Bartle announced that the present membership drive would close May 31. He was instructed by the lodge to invite the drill team of Long Beach lodge to help in the initiation of fifty new members that night, as that is the goal set by the lodge for that occasion.

The juvenile department will hold its session Thursday night at 7:30 o'clock. The senior lodge will begin at 8:15 o'clock.

After the meeting last night ice cream and wafers were served. Mrs. J. H. Briggs and J. D. Sanborn were the committee in charge.

Picture framing is an art. Have your framing done at Goff Gift and Art Shop, 317 West 4th.

Phone 237 for good dairy products.

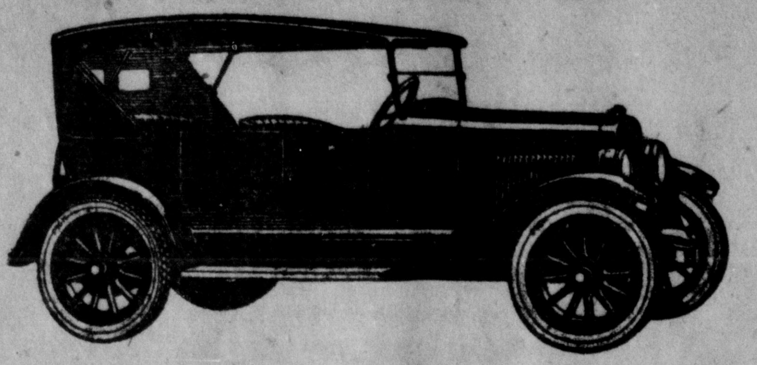

A Treasure of a Car

The public has a way of giving honor where honor is due. Certainly Overland was never more worthy. It is better looking, more comfortable, more dependable and more economical. We believe it is the greatest automobile value in the world. And we back it up to the limit of our resources.

Watch for Willys-Overland Advertisement in The Saturday Evening Post

The New Overland Touring $666

Sedan $1035 Roadster $666 Coupe $960 All prices delivered

OVERLAND SANTA ANA CO.

Ash and Lindsey, Props. Fifth and Birch Sts.

DRIVE AN OVERLAND AND REALIZE THE DIFFERENCE

Radio Equipment

Many of the most popular sets-as well as a complete stock of supplies and parts

With a wireless receiving outfit a complete evening's entertainment is brought to you, whether you are in your home, camp or mountains.

The complete news of the day, music, concerts, lectures, all these are possible anywhere with a wireless set.

You will find the stock of sets and equipment carried by us to be unusually excellent, selected to meet your requirements and our special Radio Service Department will be glad to aid you in selecting the proper set for your needs.

You will be told how a Radio outfit can be used away from home as easily as when installed in the living room.

Won't you drive in and see the new equipment now in stock.

"Thru Service we Grow"

ORANGE COUNTY AUTOMOTIVE ELECTRICIANS IGNITION WORKS

Orange Santa Ana Fullerton

SPECIAL PRICES ON CONVERSE CORDS

30 x 3 1-2 $14.25 31 x 4 $16.50

All other sizes priced accordingly. All tires carry an unlimited guarantee. We will give a free tube with every pair of casings.

Dick's Garage

308 East 3rd St. Phone 526

PLAYERS SPEED FINAL WORK ON COMEDY

Grease paint, lip sticks, rouge, eyebrow pencils, crape hair—all the various adjuncts of theatrical makeup—were much in demand here today as members of the Santa Ana Community Players' association were making final preparations for the first of four performances of "Good Gracious Annabelle," that they are to give at the Temple theater here, beginning Monday night.

Much interest has been aroused in this event among the play-going fraternity, not alone in Santa Ana but in other communities of Orange county, it was said.

The Laguna Beach Players will attend Tuesday night's performance forty strong, according to a letter that Director Ernest Crozier Phillips received from Mme. Ann Dare, one of the leaders of the beach organization.

More than 130 tickets have been taken by the Santa Ana Lion's club, it was stated. The Lions plan to emit a vast roar in welcome of their members who are participating in the comedy. These members of the Players are Harry Brackett, Carson Smith and H. B. Van Dien.

Director Phillips today announced the cast of characters, as follows:

James Ludgate, George Wimbledon's man, Harry H. Brackett.

Wickham, house detective at the St. Swithin, Warren C. Fletcher.

Wilbur Jennings, an indigent English poet, R. Carson Smith.

Ethel Deane, an artist in distress, Juanita Wright Fletcher.

Alfred Weatherby, whose father can no longer pay his bills, Glen G. Williams.

Gwendolen Morley, a poor girl at the mercy of rich parents, Helen Kendall.

Alec, page boy at Hotel St. Swithin, Clair Hansen.

William Gosling, a lawyer, H. Milton Daley.

Titcomb, clerk at the St. Swithin, Stanley Wheelock.

George Wimbledon, who owns an estate on Long Island, A. W. Branch.

Annabelle Leigh, who has a husband somewhere, Gladys Simpson Shafer.

John Rawson, a wealthy mine owner, H. B. Van Dien.

Harry Murchison, whose income is large but uncertain, George Gerwing.

Lottie, under-cook at Wimbledon's, Alice Makosky.

The synopsis of scenes follows:

Act 1—Hotel St. Swithin, New York.

Act 2—Servants' Hall at Wimbledon's Country Place.

Act 3—Lodge Garden at Wimbledon's.

DRILLING TO BEGIN AT VALLECINTO, NEW TRACT ON BOULEVARD

With every indication pointing to the immediate fulfillment of their contract, the announcement that the Globe Petroleum corporation has secured the oil rights on Vallecinto, the new subdivision just east of Long Beach boulevard on the Riverside-Redondo boulevard, is the subject of much speculation. Preperations are being bade for an early start on the drilling work, according to Del Porte & Ryerson, selling agents of the Vallecinto property. The Globe company already has the lumber for the first derrick on the ground, and the site for Vallecinto Well No. 1 has been chosen. Arrangements for the delivery of all necessary machinery have been completed, and actual drilling will begin as soon as possible.

Coincident with this activity, the machinery for the development of the Vallecinto tract along residential lines is being received and put in action.

Del Porte & Ryerson point out that Vallecinto will be, in reality, an entirely new community. The expectation of the subdividers is to build up a commercial area along the Riverside-Redondo boulevard frontage, in which will be stores of every description to serve the needs of the neighborhood.

During the past few days there have been many rumors that oil has been found in the nearby Compton field, and at any moment it is expected that news will come of the successful termination of one or more of the drilling operations now in progress.

ADMINISTRATOR FOR ESTATE NAMED HERE

Helen Griffin was appointed administrator of the estate of the late Anna Underwood, to succeed Belle Chaffee, Garden Grove woman who was killed in an automobile accident in Brea canyon about January 1.

Mrs. Chaffee was appointed administrator in the estate by Superior Judge Z. B. West, before her death.

Letters testamentary in the estate of the late Myra Gray were granted to Cora B. Huber by Superior Judge R. Y. Williams.

WOMAN BOUND OVER IN RUM MAKING CASE

Following testimony of City Marshall J. A. Porter, Newport Beach, Margaret Osgood, known as Madame La Rue, arrested in a raid at her home several weeks ago, was held to answer by Justice J. B. Cox on charges of manufacturing liquor.

A still and several gallons of liquor were exhibited in court.

Deputy District Attorney D. G. Wettlin represented the people, while Attorney William F. Menton was counsel for the defendant.

W. P. Fuller Co., paints varnishes, plate and window glass, mirrors. 400 W. 4th St. Phone 861.

Radio supplies at Hawley's.

DATE OF SAILOR'S TRIAL HERE IS SET

A special venire will be called in selecting a jury for the trial of George Fellows, sailor, arrested at Fullerton several months ago, on serious charges, Superior Judge R. Y. Williams stated in selecting April 16 as the trial date.

Fellows was arrested on a train at the Fullerton station. Arraigned, he pleaded not guilty, and the trial date was set.

ORANGE MAN'S WILL FILED FOR PROBATE

The will of the late Sylvester W. Hutchins, who died at Orange at the age of 84 years, April 6, in which his estate of $17,000 was divided among 19 nieces and nephews, was filed for probate in superior court here.

Sylvester Morrow and Walter Hutchins were petitioners. The estate consisted of two houses and lots, worth $13,000, and stocks and bonds completed the total.

SURVEY SHOWS AUTO TIRES ARE IMPROVED

A recent tire survey brought out the fact that the demand for tires in 1922 averaged 2.17 tires per car as compared with 4.85 in 1916. The decreased requirements are explained by the fact that cord tires have almost completely supplanted fabrics on all cars other than the smaller ones. Consequently, motorists today are getting a great deal more service from tires than they did five or six years ago, according to Ray Lyon, local Miller tire dealer.

Tennis balls, 35-50c. Hawley's.

Buy Santa Ana Made Mirrors

—they're as good as the best and are made right here in Santa Ana by expert mirror men. We can fill orders for any size either in beveled or plain plate mirrors. Also, re-silvering work.

Santa Ana Art Glass Works

1204 E. 4th C. M. Scott Phone 591-W

ANYWHERE Office Phone 1534-W ANYTIME

Office: THIRD and BUSH Streets

Platt's Auto Service

LALONDE BROS. TRANSFER

HEAVY HAULING CONTRACTORS

Household Moving

Res. Phone 356-W 629 North Birch Street Santa Ana, Calif.

A REAL SERVICE TO THE PUBLIC

Liberal Policy is Appreciated by Automobile Owners

It is usually thought that big corporations are greedy and try to get all the profit they possibly can by advancing prices at every opportunity, but a pleasant surprise has been enjoyed this spring by those who bought Auto tires from the Western Auto Supply Co.

Although nearly all the concerns have made two price advances recently, this company is still selling its tires at 1922 prices and has announced that it is able to do so because of having bought, before the advance, about 60 carloads of tires.

A service of this kind is something that motorists will not soon forget. It is anticipated that all the tires that are to be sold at 1922 prices will be moved quickly through the 65 stores operated by this company in the West.

Auto Supply Headquarters

No matter what make of car you have, the "Western Auto" Stores can supply you with the necessary equipment and supplies, the finest quality obtainable, at worth-while savings. Handling such great quantities for so many stores enables us to buy for less and sell lower.

Wizard Storage Batteries

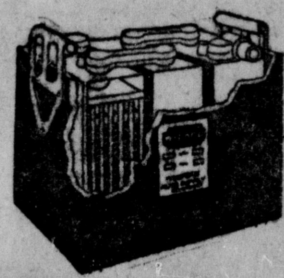

$16.85 and Up

(Guaranteed one year)

One of the most important parts of a car is the battery—and naturally when a battery is needed the motorist wants one that will give the best of service. Every Wizard Battery is thoroughly inspected and charged before it is sold, and is a dependable battery for every purpose. Why pay more than our price? Get one now.

Radiator Ornaments

Beautiful Ornaments improve the appearance of any car, the one pictured is made of brass and heavily nickel plated, so it will not rust—besides the wings we have for your approval Masonic Emblems, Speed Nymphs, Elk Heads, Eagles, etc., priced from

50c to $4.95

Auto Tents

$9.90 to $37.50

We carry everything that is needed for camping equipment at prices that are very reasonable, and the following list may be very helpful to you in selecting:

Camp Chairs Folding Tables
Running Board Luggage Carriers
Steel Folding Beds
Gasoline Stoves
Running Board Restaurant
Blankets Folding Skillets
Icy-Hot Bottles

Western Auto Supply Co.

65 Stores in the West

416 WEST FOURTH ST. SANTA ANA

Nearly all other tires advanced in December and again in March, but we are giving you the benefit of our big purchases made just before the first advance.

Old Prices NO ADVANCE

WESTERN GIANT Prices	CORD	PHARIS ROADGRIPPER Prices
$14.85	30×3½	$10.95
$19.90	32×3½	$16.50
$25.90	31×4	$18.75
$27.45	32×4	$20.75
$28.20	33×4	$21.30
$28.90	34×4	$21.80
12,000 Mile Guarantee		10,000 Mile Guarantee

Western Standard 30×3½ $12.40 10,000 Mile Guarantee

WESTERN GIANT and PHARIS ROADGRIPPER Cord Tires

The "Western Giant" is exactly what its name implies—it is extra thick, has a high flat tread; tapered shoulders for strength; long staple cotton, stretch-proof beads, suction cups to prevent skidding—all these are outstanding points that make what we believe to be the best tire produced by any factory at any price. Although our guarantee is for 12,000 miles, we have just stacks of letters on file at our main office telling us of "Western Giants" that have gone much farther—some to 18,000 miles.

The "Pharis Roadgripper" is a Standard Quality Cord tire—it is full weight and of the highest grade construction throughout—guaranteed 10,000 miles (except 30x3½, which is 9000 miles). The fact that we have handled "Pharis" tires since 1914 and during that time our business has grown from one store to over 65 stores, should be proof to you that our offer of high quality tires at low prices is genuine—we advise you to note the prices in the shield above, carefully—and get a set of "Western Giants" or "Pharis Roadgrippers" now.

Fabric Tires

Thousands of customers come back to us year after year for more fabric tires because they get good service. We handle three grades: The Western Giant, which is the finest material and workmanship procurable, guaranteed 8000 miles; the Pharis, which is standard quality, full size and weight and our "old standby" since 1914, guaranteed 7000 miles; also the Nebraska, a really good, serviceable tire at an extremely low price, guaranteed 6000 miles.

Nebraska Fabric

TAX PAID FABRIC TIRE PRICES NON-SKID

SIZE	NEBRASKA Fabric	PHARIS Fabric	GIANT Fabric
30x3	$ 6.85	$ 7.55	$ 9.45
30x3½	7.95	8.80	10.75
32x3½	11.05	11.55	15.95
31x4	12.30	12.80	16.60
32x4	14.75	15.35	17.40
33x4	14.95	15.50	18.25
34x4	15.25	15.90	18.90

Western Auto Supply Co.

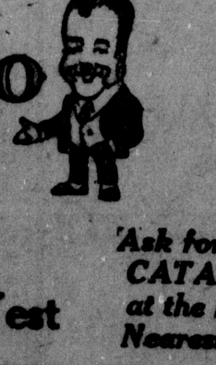

416 WEST FOURTH ST. Santa Ana

Order by Mail OUR Guarantee Protects You

65 Stores in the West

Ask for New CATALOG at the Store Nearest You

Exide
BATTERIES

MAKE up your mind that when you need another battery you are going to have an Exide, for the best will pay you in every sense of the word.

We try to make our repair work on all makes of batteries live up to the Exide name.

We handle only genuine Exide parts.

Kay & Burbank Co.

210-12 North Main Street

Santa Ana

We Handle Only Genuine Exide Parts

JEWETT SIX
PAIGE BUILT

$1270
Delivered

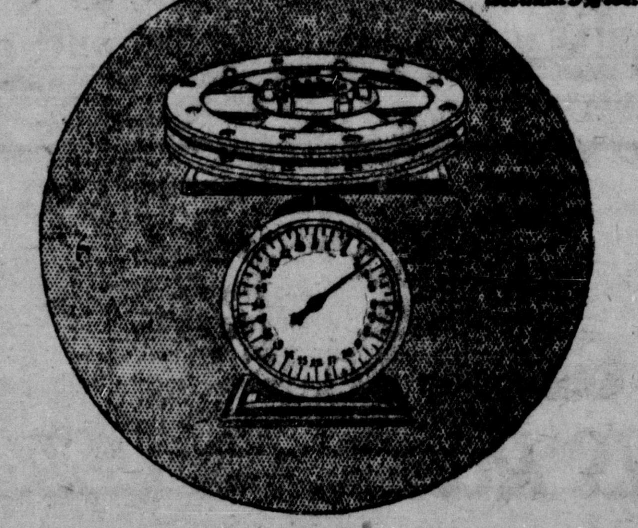

Why Jewett never "stalls," "jerks," nor clashes Gears

YOU can change gears in a Jewett as fast as you can move your hand—or as slowly as you please. No "clash" is heard—and you never "miss." You can even drop from "high" to "second" at 30 miles an hour. Let up the clutch pedal as fast as you can move your foot, and Jewett neither jerks nor kills its motor.

Such superb handling ease comes largely from the new Paige-type Jewett clutch. Its driven member weighs less than 3½ pounds, one-third the usual weight. So it stops spinning instantly—adjusts itself to speed changes quickly—helps you change gears. And the six clutch springs instead of one, and twice the friction surface of the ordinary clutch, give the smooth, gradual engagement which prevents jerking or motor stalling. Please try Jewett's ease yourself.

EDGAR & HAYS
Broadway at Sixth St.

OFFICIAL

WILLARD BATTERY STATION

Platt Auto Service

3rd and Bush

Open
7 A. M. To 8 P. M.
Sundays and Holidays
'Till Noon

JOE ROBSON, MGR.

Service trips to all parts of the city

Formerly with Orange Co. Ign. Wks.

NEW TRUSTEES PICK MAYOR IN SECRET

The mayor of Santa Ana has been named, but which one of the five members of the new council has been accorded the honor remained today locked in the minds of the five men who next Monday evening will take up the reins of government.

"Closed covenants, secretly arrived at," were adopted by the five men when they held a conference last night.

They pledged each other to secrecy, and their selection will not be disclosed until the board organizes, following final adjournment of the old board.

While none of the councilmen would today affirm or deny the report, it was rumored that tentative appointment of heads of departments was made. Whether all of the present department heads were renamed was another question that was also a secret with the five men.

Chapman Named?

The general opinion here today was that the council members had selected Charles H. Chapman, member from the third ward, and water and sewer commissioner on the present board, to be mayor.

It was pointed out that Chapman received the highest number of votes of any of the candidates for city council. This fact, together with the further fact that Chapman has been recognized as a very competent councilman, were pointed out as reasons for the conclusion that he had been chosen to serve as the next mayor.

It is understood that Chapman has repeatedly told his colleagues that he would not accept appointment as president.

Tubbs' name, by rumor, is freely connected with the mayoralty and hosts of his friends today declared their belief that the honor has fallen to him. They point out that in point of continuous service, he is the oldest member on the council, and cite this as a possible factor in determining his selection as president of the board.

The old council will meet Monday evening at 7:30 o'clock. It will dispose of such pending matters as can be definitely disposed of and adjourn.

Three To Retire

When the board adjourns three members will step down and out. Two have served four years and one twelve years.

Mayor John G. Mitchell, first ward; H. H. Dale, fourth, and W. A. Greenleaf, fifth, are the men who will say goodby to activities at the cty hall.

J. W. Tubbs, second, and Chapman, third, are the men who will remain, Tubbs starting his third term and Chapman his second. The new members are Claude L. Killen, first; George McPhee, fourth, and Nat H. Neff, fifth. McPhee served two terms prior to four years ago, when he was succeded by H. H. Dale. He succeeds Dale as representative from the fourth ward.

REVIVAL MEETINGS LURE BIG CROWDS

The LeGrand-Howe evangelistic company, working under the auspices of the First Christian church here, faced another record audience last night in the second of a series of meetings. Virtually all the fifteen hundred available seats were occupied last night. Workmen were busy at the big tent, corner of Third and Birch streets, today, making every arrangement for the comfort of the large gatherings.

The preliminary half-hour of these meetings is devoted to community and chorus singing and to musical specialty numbers by the "Musical Howes." A feature of last night's meeting was a morimbaphone duet.

The Rev. John H. LaGrand last night spoke on "Faith." His arguments are forcefully and practically presented. The sermon tonight will be a topic from the lige of Christ. Tomorrow night The Rev. LeGrand will use as his subject, "Mud and Evolution, or God and Revelation?"

The "Musical Howes" and Evangelist LeGrande will participate in the program at the meeting of the Men's Bible class at the Temple theater tomorrow morning at 9:25 o'clock. The Rev. F. T. Porter, pastor of the First Christian church, will discuss the Bible.

The session also will be a booster meeting for the Highland Park Men's Bible class convention and banquet Thursday evening. A specal train will be run over the Pacific Electric, leaving Orange at 4:30 p. m. and Fourth and Main streets, Santa Ana, fifteen minutes later.

OBITUARY

THOMAS DEAN RUSSELL

Thomas Dean Russell was born in Derby, Sedgwick county, Kansas, November 11, 1908, and died at the home of his parents, 922 South Birch street, Santa Ana, Calif., April 10, 1923, at the age of 14 years, 4 months and 29 days. He was an active member of the Presbyterian church while in Kansas. Dean moved with his parents to California more than three years ago.

He attended the junior high school until two weeks before his death. He was an active member of Troop 10, Boy Scouts, also a member of the Y. M. C. A. of Santa Ana.

He leaves to mourn his death his father, mother, four sisters and a brother.

Funeral services were held Wednesday.

Swing and Stand Frames for photographs at Goff's.

S. A. STUDENT FIRST PLACE WINNER IN ORATORY CLASH

Congratulations were pouring in today to the Santa Ana high school and to one of its students, John Harper, who won first place last night in the Orange county division of the Southern California Citizens' Committee oratorical contest held in the high school auditorium here.

Seven contestants, representing Orange, Anaheim, Fullerton and Huntington Beach high schools, competed for the $50 prize offered to the county winner, and for the privilege of representing Orange county in the semi-final contest to be held at Riverside, April 24.

The final contest between the winners of the six semi-final groups will be held in Los Angeles, May 11.

Miss Alice Richards, also of Santa Ana high school, tied for third place last night and received many appreciative congratulations after the contest.

Harper's subject was, "John Marshall's Great Contribution," as was also Miss Richard's.

Other Contestants.

Other contestants were Miss Dorothy Bishop, of Anaheim, who was given second place and whose subject was, "Alexander Hamilton, the Master Builder"; Frank Nuslein, of Orange, on "The Constitution, Our Citadel of Freedom," and Frank Watson, of Orange, with the same subject, who were given third place with Miss Richards; Miss Marjorie Lucas, of Fullerton, with "The Constitution, Our Citadel of Freedom," and Raymond Vandruff, of Huntington Beach, with the same subject, who were given fourth place.

The number of tied places indicated the difficulty of judging the contest, which was close throughout. The judges were, Albert Small, Albert Fincher and Paul Miller, all from Long Beach high school.

Builder of Justice.

"The great builder of American justice," said Harper, in his oration, "was John Marshall, who forgot all thought of self in his sacrificial service to the cause for which he worked."

Harper pointed out the outstanding cases in which Marshall's decisions had contributed permanently to the development of a supreme, high principled American jurisprudence.

The strong personality of the man, his strict attention to the details as well as the big things in his work, his devotion to the Constitution, and his determination that it should be upheld, protected and strengthened by the department of justice, constituted the high lights in Harper's oration.

Ernestness, poise and strength marked Harper's oration, which was excelently delivered from a public speaking point of view.

All Show Ability.

"An increasingly high standard of public speaking obtains in the high schools," was the comment heard on all sides after last night's contest.

Each of the seven contestants displayed marked ability, and it was said that the Southern California Citizens' committee could indeed be proud of the contestants.

A greatly appreciated musical program, presented by department of music of the Santa Ana high school, supplemented the oratorical program.

A band number, under the direction of S. J. Mustol, was "Lustspiel Overture," by Kellar Bella.

The boys' Glee club gave "To Thee, Oh County," and the boys' quartette gave a double number, "Lucky Jim," and "Go Ask Papa."

Spectacular Number.

A spectacular number which brought forth quickly appreciative applause as soon as the curtain was drawn, was a mixed chorus number, "Carmena Waltz." Members of the chorus were dressed in Spanish costumes, with bright sashes and scarfs, and the color in the scene made it truly Spanish.

Geraldine Rodriguez, Santa Ana's popular little Spanish dancer, gave a brilliant Spanish dance during the singing of the chorus number. The glee club numbers were under the direction of Miss Margaret Wickes, head of the high school music department.

WAR VETERANS BENEFIT BY NEW RULES

WASHINGTON, April 14.—Veterans of the World War, and to a limited extent those of other wars, are entitled to many new benefits under legislation passed at the end of the last session of congress, and clarified today by the Veterans' Bureau.

Soldier relief is liberalized by the new act, which amended and modified the existing war insurance act, the bureau stated. Many of the new provisions were sponsored by veterans' organizations.

Hines, director of the Veterans' Bureau, said:

"One of the most important provisions of the new act is an amendment providing in effect:

"1. That every officer and enlisted man or any person in the active service under the War and Navy Departments, who was discharged or who resigned prior to the establishment of the Veterans' Bureau on August 9, 1921, and every such person in the active service on or before November 11, 1918, who, on or after August 9, 1921, was discharged or resigned, shall be conclusively held to have been in sound condition when entering the service, except as to such disabilities as were noted of record when or prior to the time he entered the service.

"2. That an ex-service man who is shown to have a mental disease or an active tubercular disease of 10 per cent or more, and such showing was made upon examination by a medical officer of the Veterans' Bureau or other qualified physician, within three years after separating from service, shall be considered to have acquired his disability in such service or to have suffered an aggravation of pre-existent tubercular and mental disability. In addton to extendng this period from two years to three years in mental and tubercular cases, this provision eliminates the qualification that the tubercular condition must be pulmonary to entitle one to the benefits of the presumption.

"There is also an amendment which extends the time in which a certificate of disability may be obtained by providing that such certificate may be obtained prior to March 4, 1924, and in another amendment it is provided that such certificate, except in case of fraud, shall be incontestable evidence that the injury for which it is issued was suffered in or aggravated by the military service.

"Another provision of the new act which is also applicable to veterans other than the World War veterans provides that where a veteran of any war dies after his discharge or resignation from the service and does not leave sufficient assets to meet the expense of burial and transportation of his body the United States Veterans' Bureau will pay for a flag to drape the casket and also for burial expense will pay a sum not exceeding $100.

STRENGTH AND SAFETY IN THE BODY OF STEEL

If you could see the main body structure of Dodge Brothers Business Coupe before the enamel is baked on, and before the interior is furnished, you would be profoundly impressed by its strength.

You would see that every panel, every pillar, and every rib is steel—that even the door sills and window mouldings are steel.

You would see that all of these parts and sections are electrically welded together into one staunch steel body, with no bolts or rivets to work loose, nothing to rattle or squeak or warp.

And you would realize that, like the all-steel Pullman coach, this unique construction—originated by Dodge Brothers for this car—represents the last word in protection to passengers—the ultimate achievement in closed car sturdiness.

The price of the Business Coupe is $1170 delivered

O. A. HALEY
415 Bush St.

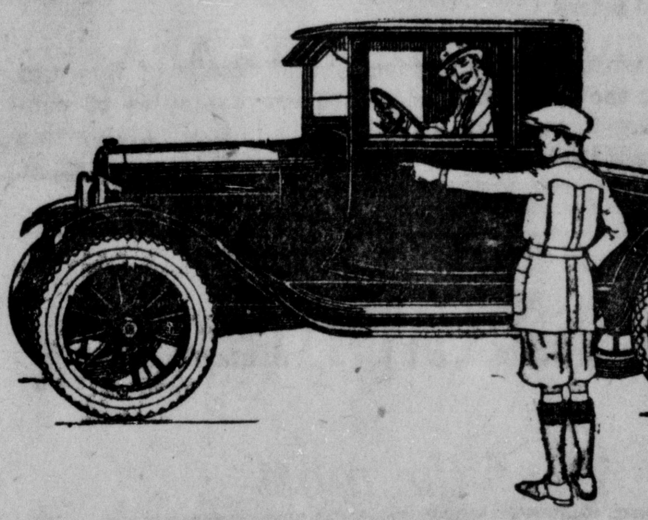

See It Try It

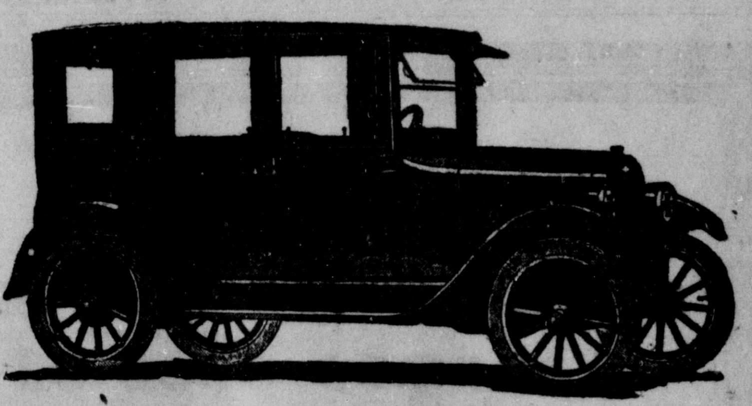

"Superior" Coupe
$877.00
(Delivered to you)

Then You'll Realize Why

"Superior" Sedan
$1065.00
(Delivered to you)

T-E-R-M-S

CHEVROLET

T-E-R-M-S

SELLS ONE-FIFTH OF ALL CARS

SOLD IN SOUTHERN CALIFORNIA

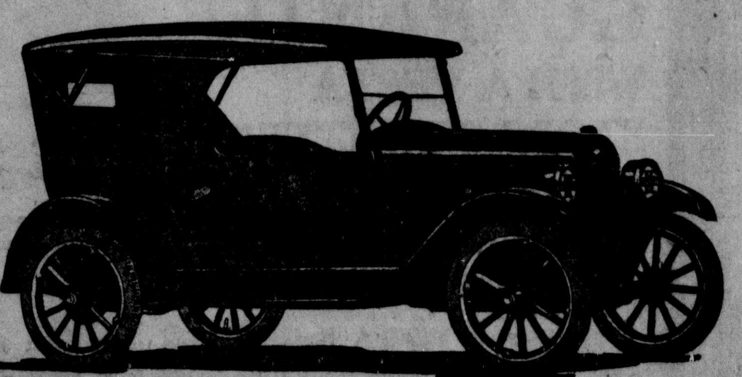

"Superior" Touring
$663.00
(Delivered to you)

It's a Superior Car

"Superior" Sedanette
$1055.00
(Delivered to you)

PASHLEY MOTOR CO.

"At Your Service With the Best of Service"

ORANGE	SANTA ANA	HUNTINGTON BEACH
216 W. Chapman Ave.	Phone 442	312 Walnut St.
Phone 674	Fifth and Ross Sts.	Phone 1461

Sunday Evening — Last Chance!

To Eat One of These Home Cooked

CHICKEN DINNERS

"Jim" is going to give a final chicken dinner tomorrow night from 5 to 8 p. m. Be there for the best food you ever tasted cooked and served as only "Jim" knows how!

BLUE MOON RESTAURANT

412 N. Birch St. Santa Ana

STOP COUGH FOLLOWING FLU

Stop coughs resulting from Flu, Grippe, Whooping Cough, Asthma and Bronchitis with Foley's Honey and Tar. "The Flu left me with a severe cough which was quickly relived with Foley's Honey and Tar," writes Mrs . K. D. Drake, Childs, Md. A few cents worth of Foley's Honey and Tar will offset serious diseases by checking your coughs and colds, saving you many dollars. Contains no opiates—ingredients printed on wrapper. Insist upon Foley's. Refuse substitutes. Sold everywhere.—Adv.

Phone 237 for good Dairy products.

STEPHENS

Finer Cars-Lower Prices

Touring $1545 delivered

ONLY by seeing the new Stephens Sixes, now on display at the Nelson Motor Company showroom, can you appreciate their exceptional value.

Skillful engineering, advantageous large-scale buying of raw materials and efficient manufacturing have been combined by the Stephens builders to produce a line of exceptionally fine motor cars at greatly reduced prices.

In performance and economy and details of line and body, the new Stephens Sixes are examples of concentrated quality, embodying all the value-giving features that make for perfect low cost transportation.

Nelson Motor Co.,

5th and Bush St. Santa Ana, Calif.

STEPHENS

The price and maintenance cost of one of the old fashioned bulky cars, will buy and keep two Jordans.

That's something to think about.

Edward S. Jordan

President Jordan Motor Car Company Cleveland, Ohio

JORDAN

ORANGE COUNTY GARAGE CO.

Sycamore at Sixth St. Santa Ana, Calif.

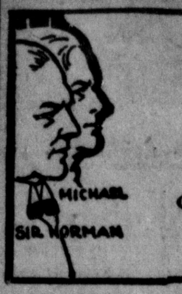

THE GREAT ELUSION

BY E. PHILLIPS OPPENHEIM

Copyright, 1922, by E. Phillips Oppenheim
Arrgt NEA Service, Inc.

BEGIN HERE TODAY

Vendetta begins between

MICHAEL SAYERS, noted criminal, and

SIR NORMAN GREYES, once of Scotland Yard, when Sayers' beautiful housemaid,

JANET, saves him from Sir Norman by shooting dead an officer sent to arrest him. Greyes falls in love with Janet and proposes marriage. Michael disguises himself and attends the wedding reception. Having stolen a pearl necklace, the gift of Sir Norman to his bride, Sayers returns them indirectly to Janet.

Michael buys from the divorced wife of a politician a bundle of manuscript, evidence against the lady's former husband and his confederate, the well-known Lord Kindersley. Sayers refuses ten thousand pounds for the evidence for publication because he is in love with Beatrice Kindersley.

It was toward the close of a dinner party at Kindersley Court, in Devonshire, where Janet and I were spending a fortnight, that our host suddenly directed the conversation to me.

"One has heard a great deal of your successes, Greyes, especially during your last few years at Scotland Yard. What do you count your greatest failure?"

"My inability to bring to justice the greatest criminal in Europe," I replied after a moment's hesitation. "I had him on my book for three years, but when I retired, he was still very much at large."

"What is his name?" Lord Kindersley asked with some interest.

I smiled.

"A name, with him, I suspect, is an affair of the moment. I have known him under a dozen different pseudonyms; but his real name is, I believe, Michael. He did me the honor to attend my wedding reception as Colonel Escombe."

I happened to meet the glance of Beatrice Kindersley as I looked across the table.

"But tell us about this man Michael?" Lord Kindersly intervened. "I remember, seven or eight years ago, hearing something about the duel between you fellows at Scotland Yard and a wonderfully led criminal gang. Where is the follow now?"

I shook my head.

"I shouldn't have the faintest idea where to look for him. If he comes into the limelight again, my friend Rimmington at Scotland Yard will certainly send for me."

"And you would join in the hunt?" our host persisted.

"You would do nothing of the sort," Janet intervened, looking across at me. "That is a promise."

I smiled back at her reassuringly. Prosperity and peace of mind had agreed with Janet. The dignity of wifehood sat well upon her. Her complexion seemed to have grown more creamy, her carriage, always graceful, more assured. There was no woman in the county more admired than she, certainly no one less spoiled. I somethimes think that if she had had her way, she would never have wandered at all outside our little domain.

"There is just one possibility," I remarked, "that I might not be able to evade the challenge. If I do not go after Michael, he may come after me."

It was precisely at this moment that the amazing event happened. We were a party of twelve at dinner, seated at a round table in the center of a large banqueting hall of Kindersley Court. The room was rather dimly lighted, except for the heavily shaded table lamps. The two footmen had left the room, presumably to fetch the coffee, and the butler standing behind Lord Kindersley's chair was the only servant in attendance. Suddenly every light in the place went out, and we were plunged into the most complete darkness.

"Never knew such a thing to happen before," our host declared in an annoyed tone. "Somebody must have been tinkering with the powerhouse. Fetch some candles, Searle."

The butler turned to grope his way toward the dor, but he was not allowed to reach it. From various parts of the shadowy spaces on every side of us, little pinpoints of fire blazed out and steadily approached, without sound or movement. One of them came to a standstill imediately behind Lord Kindersley's chair. Wielded by some unseen hand, the dazzling brilliancy of a high-powered electric torch was flashed round upon twelve amazed faces. Then a strong voice broke the spellbound silence, a voice still and cold and perfectly modulated.

'Ladies and gentleman," the intruder said, there is no need for any particular alarm. This is, to use a slang phrase, a 'holdup.' We have automatic pistols, and I trust that you will realize the absurdity of resistance."

"God bless my soul!" Lord Kindersley exclaimed. "Where are all my servants? How the devil did you get in?"

"It is scarcely policy to let you into the secret of our methods," the same cold voice continued; "but I have no objection to telling you that we came in through the front door, that your servants are locked up and guarded in the servant's hall very much as you are, that your telephone wires are cut, your electric-light supply is in our hands, and the lodge-gates guarded. You ladies will kindly place all the jewelry you are wearing, upon the table in front of you. There must be no delay, please, or any attempt at concealment."

"What shall I do?" the woman next to me whispered hoarsely. "I am wearing my emeralds—Jack implored me not to—they are worth 20,000 pounds."

"You will have to do as the others are doing," I told her. "The first act of this little drama must be played out according to orders."

She unclasped the necklace with trembling fingers, and the unseen figure behind Lord Kindersley's chair spoke again.

"Will it be Sir Norman Greyes who struts across the stage in the second act?" he asked mockingly.

Then I knew who was there, and I remembered that Michael had sworn to take my life when and how the opportunity offered. I was an easy mark for him, sitting there, but somehow the idea of assassination never had any terrors for me.

"I may occupy the stage for a little time," I answered, feeling for my wine through the darkness. "But after all. it will be the third act that counts. Which will you choose, I wonder, Michael—the gallows at Wandsworth Gaol or the electric chair at Sing Sing?"

This, of course, was sheer bravado, a touch of melodrama of which I repented as soon I had indulged in it. I heard the click of a weapon, and in the steady glare of that small circle of light I saw the flash upon its barrel as it drew level with my head. There was a silence as poignant as it was hysterical; then a cry from Janet rang through the room.

"A familiar voice, I fancy, Michael said coldly as he lowered his weapon. "You do well to intervene dear lady. Some day or other, I think that your husband will kill me or I him; but unless he hunts me with a posse of policemen, it will be when we are both armed and the odds are even."

"May I speak, please?" Beatrice Kindersley asked.

"I have put my rings and bracelets upon the table. I am wearing around my neck a miniature set with brilliants. It is not really very valuable, but it was left me by a relative. May I keep it?"

The light flashed for a moment upon the pendant which she seemed to be holding forward for examination, flashed on the little heap of her jewelry upon the table.

"Pray keep your miniature," the voice conceded. "Do me the further honor, if you will, of replacing your jewelry upon your fingers and wrists. We are not here to rob children of their baubles."

(Continued In Our Next Issue)

A TWO-YEAR WRITTEN GUARANTEE

WITH A VESTA STORAGE BATTERY

It is ONLY because of superior construction that we can give such a remarkable guarantee.

—and VESTA Superiorities cost you no more to begin with and a lot less through the long life of the battery. Also RADIO Batteries.

All Work Guaranteed.

Official Headlight Adjusting Station

WEST BROS.

V. A. BARROW, Mgr.

209-211 N. Main Phone 1961-W

NEXT TO CITY HALL

CLEVELAND SIX SEDAN

Proof!

—that a low priced closed car CAN be built without the slightest compromise in performance, appearance, comfort or construction!

See it! Drive it!

$1295

F. O. B. CLEVELAND

L. E. CARPENTER MOTOR CO.

429 W. Third St. Phone 270

CLEVELAND AUTOMOBILE COMPANY • CLEVELAND

Member National Pigeon Association

SUPERBA LOFTS

FRANK. BUEHLER

Thoroughbred Solid Red and Splashed Carnaux, White King
733 East Palmyra Avenue
Orange, Calif.

SAN JUAN CAPISTRANO HOT SPRINGS

Finest Resort in Southern California
Large Swimming Pool
Hot Sulphur Water Baths
Cottages, Tents and Camping Accommodations
Dancing Every Saturday Night
Leon Eyraud, Manager

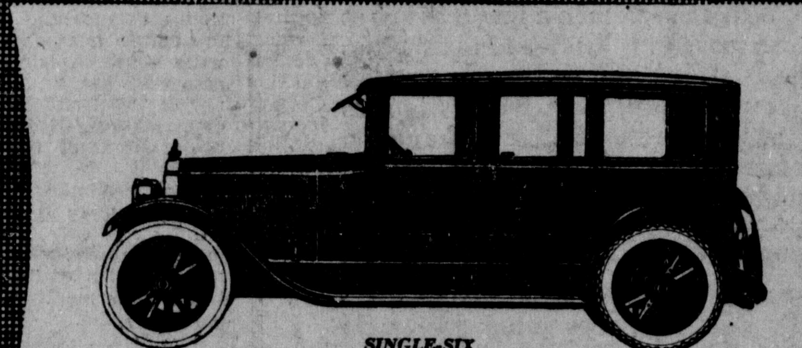

SINGLE-SIX
SEVEN-PASSENGER SEDAN-LIMOUSINE
$3575 at Detroit

The sound economy of the Packard Single-Six is the result of the accumulated knowledge of veterans in the industry.

Personal experience, gained in arduous touring, has been added to the training of years as manufacturing executives.

The result is a critical judgment of incomparable value in determining the qualities of an ideal car and how to attain them.

DALE & COMPANY

Phone 34 410 West 5th St.

ASK THE MAN WHO OWNS ONE

PACKARD

REGISTER SPORTING NEWS

Hunting in Alaska

(The articles appearing in The Register were written by George Briggs, well known Santa Ana sportsman, while he was on his fifth trip, in 1920, to the far north. Mr. Briggs has just left Santa Ana for his sixth hunting trip to Alaska).

CHAPTER 3

I was once told by a very wealthy fellow passenger, a man from Boston, who had suffered physical impairment or breakdown, that he had traveled civilized and uncivilized Europe and Asia, but for scenery and complete rest, nothing had ever appealed to him like the inside passage to Alsaka.

Where The Drummond Sank

We are only now passing in the narrow channel where the Str. Drummond went down loaded with concentrates and it stands as a monument to remind one that even in these peaceful waters "ships go down at sea." I have just met a character from Petersburg, an old sour dough from appearance and talk.

Was I going into Alaska—had I ever been there? Yes, for bear. BEAR, why they are here by the thousands—so tame they had to be kicked out of the way—hides worth nothing, but they fed the carcasses to the fox farms—BEARS, why I could kill more than I would want—there was nothing to that.

Wants Brown Bears

But I didn't want black bear, I wanted the big brown fellows, the Kodiak; oh, that was different. And fish—everyone is talking salmon—the King—the Dog, the Hunpie—any old kind of salmon, and we have on board everybody and everything for the cannery, from the bright-eyed, shrewd superintendent, Mr. Brown of Wrangell, all headmen and machinists, to the steerage crew I before alluded to—only more of them.

They are going up to get the plants ready and they talk their wares as you bean, beet and orange men talk yours. And boats—we have passed a dozen of them today, all spick and ready, going north for the rush of the "Silver Horde."

It is splendid this morning and seemingly no colder than yesterday, although more snow is on the lower hill. I was surprised to see the number of well-fed, well-dressed, first-class Chinese passengers aboard that I had not noticed until now. They look prosperous, and I guess them to be labor contractors, or foremen. Shouldn't judge them related to my 100-year-old 'Frisco chink. More fishing boats all north bound. Reefs and islands everywhere—pity the boat caught here in a rough sea and a heavy night. No wonder we can write the obituary of so many Alaska boats making their maiden trips, and yet, the loss of life is small.

We are crossing Dixon entrance and due at Ketchikan, first American port in Alaska, about 4 p. m., for which place we have quite a passenger list. We arrived on time and laid there until about 10 p. m. and picked up one hour of time.

Is Shown Packing House

I awoke in the morning just as our boat was being made fast to the dock at Wrangell. Took time ashore to go through a packing house which they are just now putting in shape for the season's run to begin about June 1st. I had the pleasure of coming up on the Spokane with the president of the cannery, Mr. O. A. Brown. We had lived in Albuquerque, N. M., at the same time (1883) and our acquaintances were known to each other.

Our stay in Wrangell put us wrong with the tide and we are now anchored in the narrows waiting for it to turn. Quite a few boats out trolling for salmon which are showing up in small schools. This first catch won't justify opening of the plants, but will be smoked, salt-cured or shipped in iced storage. Should arrive at St. Petersburg about 2 or 3 o'clock this afternoon and my destination, Juneau, some time between midnight and morning. I will be glad when I clear from Juneau on the third leg of the trip and for the actual hunt.

Typical Alaskan Weather

All day yesterday and today it has rained—typical Alaska coast weather. 2 p. m.—Still anchored in Wrangell narrows and tide running strongly against us. I understand tides in some parts of Alaska coast reach immense proportions—almost as much as Bay of Fundy. Left Wrangell and got into St. Petersburg, where we unloaded some freight and cleared during night, docking at Juneau the morning of the 27th, where I met my boatman. He was busy most of the day getting supplies aboard and attending to personal affairs. Had dinner with his charming family and then wrote home to say I would leave the morning of the 28th for 30 days and probably wouldn't have an opportunity to write during that time. Cleared from Juneau about 10 a. m. on the 28th, and that night tied up in a little bight to leave early next morning to really begin our hunt.

Run Through Slush

28th. Clear and bright, almost without a cloud.

29th—Ran through slush, ice and about 6 a. m. passed the buoy of the Sophia, which struck a reef and went down with some two hundred aboard, most or probably all of whom could have been saved had proper caution been exercised, even after the boat struck.

At 9 a. m. we went ashore after cruising in and out of several pretty little bays and really began out hunt, fourteen days out from Santa Ana. Another perfect day, but after some three hours ashore, we are convinced no bears are out here, mountains covered with deep snow and whole country frozen—not a track can be seen with possible exception of one martin track, so we went aboard, and hoisted anchor.

Bear Kills Ex-Soldier

As I write, 4:30 p. m., we are headed for Peril Straits, and from there are going to make a short hunt on Chicago island for a bear that killed a young ex-soldier a few days previously. It seems this young fellow, who was working in a logging camp, laid off and went out looking for bear. He found one, wounded it, the bear charged, he failed to stop it and was mauled and torn. He was found next morning where he had crawled onto the beach, but died before they could get him to Sitka. Shooting a 30-30, little too small for this kind of work.

Really, I am afraid I am a full twenty days too early for anything like a successful bear hunt. Still you can't tell, as I may be lucky enough to drop into some locality where some old grouchy fellow is out and if so, should have no trouble in making his acquaintance—hope so.

Still Headed South

30th—Still headed south for Peril Straits with mountains on either side. I was surprised when ashore, yesterday, to see so much ice and the ground so hard frozen. I am very anxious to find a section where bear aro out and if the Peril Straits country doesn't prove the solution, we will simply have to prospect.

30th—Put into Pattison Bay, Hoona Sound, and hunted ashore that afternoon and next morning. Saw no sign until next morning, and while track was large, it was several days' old. A heartbreaking tramp through softening snow brought no results. About noon we concluded to move the boat a few miles into little unchartered bight, but before we got well under way, Billy saw a black object on beach which attracted his attention and before he took his eyes away it separated and three objects took the place of one.

(Continued in Next Issue)

MANY BIG LEAGUE STARS COME FROM WESTERN COLLEGE

Brother Agnon, spiritual mentor and athletic counselor to young players at St. Mary's college, is credited with keen baseball eyes and hence gets a great deal of credit for the achievements of "his boys" in the big leagues. He is shown with Henry Ludblum, this season's star twirler.

OAKLAND, Calif., April 14.—What Ohio has been to the "White House," St. Mary's College is to baseball.

This rather obscure and modest secular school has produced more sparkling diamond dust than half a dozen of the big universities combined.

Its list of big league products reads like a cross-section of any baseball annual. Its crop of fledglings never dwindles. Scouts literally haunt its unpretentious grounds. Joe Divine, Russ Hall and Jack Doyle are to be found among the regular visitors. Connie Mack has a standing offer for the star pitcher there each year.

Have No "System"

In the 1915 world series St. Mary's claimed four stars on the Red Sox: Harry Hooper, who had been a school honor man in mathamatics; Eddie Burns, his roommate, who turned catcher; "Dutch" Leonard, pitching sensation of the day, and Duffy Lewis. They consider four pennant winners on a single team pretty good at St. Mary's.

But how do they do it? What's their system?

"Flash" Madigan, the coach, late of Notre Dame, will tell you there is none. At the college they even shrug their shoulders and say that no great effort is made with baseball; that they're much more interested in a winning football team.

The reason for the remarkable success attained by St. Mary players in the major leagues is Brother Agnon.

Advocates Clean Sports

Brother Agnon is a kindly priest who believes that clean sports help to build men and thus aid spiritual development. For years he has been the counselor to boys whose ambitions led away from the sand lots toward the leagues. And he knows ball players and baseball.

Had he not chosen to take the cloth, here might have been a spectacular baseball figure, a masterscout. He knows a ball player a block away. He can pick them. As dean of athletics at the college he does pick them, and manages the team sometimes—and his selections speak for themselves.

For 36 years Brother Agnon has been at St. Mary's and, before that, at colleges in the same vicinity. He has been both spiritual mentor and counselor to thousands of youngsters.

SANTA ANA RUNNERS AID SOUTHERN MEN DEFEAT CARDINALS

Two Santa Ana boys, Doug Keech and Johnny Spangler, helped the combined Southern California Conference Track team defeat the Stanford Varsity at Stanford yesterday afternoon, 74 to 66.

Keech, who is attending California Tech, won the 2-mile run in 9 min. 52 seconds, the fastest time that has been made on the Cardinal oval this year for the long grind.

Spangler, now of Occidental, finished third in the 440 yard dash and ran the first lap on the winning relay team. The relay race decided the meet, the Southerners taking the baton affair by a scant foot.

IRVINE TO TANGLE WITH LANKERSHIMS

Re-inforced by "Toughy" Tyrrell, until recently with the Angels, the Irvine baseball club will tangle with the fast Lankershim team at Irvine tomorrow afternoon. Tyrrell will don the mask and mitt and handle "Dutch" Hinrich's slants.

The Lankershim outfit is regarded as one of the strongest semi-professional aggregations in Southern California but Trickey's men are confident that they will be able to upset the visitors. The melee will begin about 2:30 o'clock.

TUSTIN WINS FROM ORANGE HI, 8 TO 6

Piling up a lead in the early innings which behind the sterling pitching of Fred Miller they were able to keep, Coach Earl Murray's Tustin high school baseball team yesterday afternoon defeated the Orange high school nine 8 to 6 in an Orange league tussle.

The box score:

Tustin	AB	R	H	PO	A	E
Kelly, lf.	5	1	1	2	1	0
Jiles, ss	5	1	2	2	1	0
Miller, p	4	1	1	1	4	0
Y. Jiminez, 3b.	5	2	2	4	4	1
Preston, 1b	5	1	1	8	0	0
Prather, 2b	5	0	2	2	2	1
Trickey, rf	5	0	0	0	0	0
Benson, c	4	1	0	7	0	1
Crawford, cf	1	1	1	0	0	0

Orange	AB	R	H	PO	A	E
Thompson, lf	5	0	0	2	0	0
Suffern, 1b	3	1	2	9	0	1
Kruger p	4	1	1	2	2	0
Johnson, c	4	2	2	3	0	1
Righter, cf	4	1	1	4	0	0
Ehlen, 2b	4	0	1	3	3	3
Brubaker, 3b	4	1	0	2	3	1
Vuran, ss	1	0	0	1	0	3
Alden, rf	4	0	1	0	0	0
Bush, ss	3	0	1	1	3	1

Score by innings:

Tustin . . . . 014 110 001—8
Orange . . . . 000 330 000—6

SUMMARY—3 base hits—Kruger, Ehlen; 2 base hits, Jiles (2), Prather; struck out by Kruger, 2, by Miller, 6; bases on balls, off Kruger, 2, off Miller, 1. Umpire, Heffron.

GIANT, YANK CLUBS RETURN TO GOTHAM

McGraw's Men Primed for League Opening; A. L. Champs Crippled

BY HENRY L. FARRELL
(United Press Staff Correspondent)

NEW YORK, April 14.—Both New York teams, general favorites to repeat their last season's victories in the pennant races, were back home today on the tail end of their circus activities.

"First class," John McGraw said in commenting on the condition of his world's champion Giants, but Miller Huggins, the little boss of the Yankees was not so optimistic.

The Giants are ready and settled for the spring drive, but the Yankees are partially upset by the disability of Everett Scott, the champion marathon player of baseball.

Scott Is Injured.

Scott is limping around on a sprained ankle, and although he insists that he will be able to hold down the short stop job when the season opens, Huggins is not so sure about it.

Jimmy O'Connell, the $75,000 Giant outfielder, is ready to start but Jack Bentley, the $65,000 pitcher, is still carrying some extra poundage, and may not get much regular work until he reduces the equator.

Babe Ruth is a strange sight to New Yorkers with his slim waist. The swat king is down to 200 pounds and he looks to be in better condition than he has ever been before. The Babe hopes to get back at his old home run stuff, but he is not boasting about it.

Babe Confident.

"I haven't got going yet, but as soon as I get a couple of real games in my system I hope to get the range at the new stadium. I ought to hit some homers this year," the big swatter said.

The Giants will engage the White Sox at the Polo Grounds this afternoon and the Yanks will go over to Brooklyn to continue their fracas with the Robins.

Sport Flashes

NEW YORK.—Entries for the $50,000 Preakness, to be decided at Pimlico on May 22 have reached the total of 142 colts from 18 stables. The race is at one mile and a furlong.

NEW YORK.—Harvard fencers won the inter-collegiate foils team championship here last night with a total of 17 victories out of 17 bouts. It was the first time Harvard has won the title since 1899.

Legal Notice

ORDINANCE NO. 210

An Ordinance Regulating the Business of Fumigating and the Business of Spraying Trees, Plants or Vines in the County of Orange, and Providing for the Issuance of Licenses to Engage in Such Business.

The Board of Supervisors of the County of Orange do ordain as follows:

Section 1. It shall be unlawful for any person or persons to engage in, conduct or carry on either individually or as manager, managing agent, officer, agent, or employee of the firm, association or corporation, the business of fumigating or the business of spraying trees, plants or vines in the County of Orange without first having procured a license as hereinafter provided.

Section 2. Any person or persons owning or, as manager, managing agent, officer, agent or employee of any firm, association or corporation, controlling any outfit, apparatus or implements used in the business of fumigating or the business of spraying trees, plants or vines, shall, before using or permitting to be used such outfit, apparatus or implements, in such business of fumigating or the business of spraying trees, plants or vines, procure a license as an operator as hereinafter provided. Any foreman or other person who has personal charge of or personally directs the operation of any outfit, apparatus or implements used in the business of fumigating or the business of spraying trees, plants or vines shall first procure a license as foreman as hereinafter provided. In every case both an operator's license and a foreman's license shall be taken out before any such outfit, implements or apparatus can be operated, but where the same person owns or manages two or more separate outfits only one operator's license need be obtained.

Section 3. Application for either an operator's license or a foreman's license shall be made in writing to the County Horticultural Commissioner who may examine the applicant and the implements and apparatus to be used by him in such business and shall forward such application to the Board of Supervisors together with his recommendations in respect to the granting thereof. Said application shall be made upon a blank form to be furnished by the County Horticultural Commissioner, and shall specify the kind of license.

Section 4. The Board shall grant such license only if it finds that the applicant has sufficient knowledge of the proper conduct of such business to be competent to engage therein and that the said implements and apparatus are properly constructed and suitable for said business. All licenses granted hereunder shall be upon order of said Board and the County Clerk shall issue said licenses to the applicant therefor upon the payment of the proper fee.

Section 5. The fee for an Operator's license shall be five dollars per annum, payable in advance. The fee for a Foreman's license shall be two dollars per annum payable in advance.

The license year shall begin April 1st.

Section 6. Whenever any person or persons holding any license hereunder does or causes to be done any spraying or fumigation in a negligent or unskillful manner or uses improper materials or an insufficient quantity thereof or unfit or improperly constructed apparatus or implements said Horticultural Commissioner may, upon written notice to such person or persons recommend to the Board of Supervisors that it revoke said license giving his reasons in writing for such recommendation and said Board may, after a hearing upon the matter, upon two weeks written notice to such licensee, revoke any license granted under this ordinance. Written notice of all such revocations shall be filed with the County Clerk.

The County Horticultural Commissioner shall prior to such hearing by the Board of Supervisors issue to such licensee written notice of application for revocation of his said license and upon receipt of such notice, said licensee shall cease all operations thereunder until the Board of Supervisors shall have acted upon the recommendation of the County Horticultural Commissioner at said hearing.

Section 7. The County Horticultural Commissioner may issue requirements regulating fumigating and spraying operation in this County. A copy of said requirements shall be furnished by the County Horticultural Commissioner to each holder of a license under this ordinance.

Deviation from any of said requirements except by the written consent of the owner or person in charge of the trees, plants or vines shall constitute sufficient grounds for suspension or revocation of said license.

Section 8. Every person holding an operator's license under this ordinance shall report to the County Horticultural Commissioner at the end of each month, the number and location of trees, plants or vines sprayed or fumigated by him during said month, the name of the owner thereof, the name of the pests for which same were treated and the amount, kind and strength of material used thereon.

A chart of each orchard treated shall be made by each licensee holding an Operator's license hereunder, in accordance with instructions issued by the County Horticultural Commissioner and such charts shall be kept on file by such licensee for the period of one year.

The County Horticultural Commissioner shall, for the purpose of enforcing the provisions of this ordinance, cause inspections to be made of the apparatus and equipment used by fumigators and sprayers and of the methods of operation of such apparatus and equipment and of the method of application of the materials used.

Section 9. It shall be unlawful for any holder of an Operator's license or foreman's license under this ordinance to accept any commission fee or brokerage or other remuneration from any manufacturer or dealer in fumigating or spraying materials, provided that this shall not be construed so as to prevent any such manufacturer or dealer from entering into the business of fumigating or spraying and employing the necessary managers and foreman therefor.

Section 10. Every person who shall violate any of the provisions of this ordinance shall be deemed guilty of a misdemeanor and shall be punished by a fine of not more than five hundred dollars ($500.00) or by imprisonment in the county jail for a period not exceeding six months or by both such fine or imprisonment.

Section 11. All ordinances or parts of ordinances in conflict herewith are hereby repealed.

Section 12.—This ordinance shall take effect thirty days after its passage and prior to the expiration of fifteen days from the passage hereof shall be published for at least one week in the Santa Ana Daily Register, a newspaper printed and published in the County of Orange, State of California, together with the names of the Board of Supervisors voting for and against the same.

Ayes: Supervisors—George Jeffrey, Leon O. Whitsell, T. B. Talbert, S. H. Finley, and Wm. Schumacher.
Noes: Supervisors—None.
Absent: Supervisors—None.

T. B. TALBERT,
Chairman of the Board of Supervisors of the County of Orange, State of California.

Attest:
(Seal) J. M. BACKS,
Clerk and Ex-officio Clerk of the Board of Supervisors of the County of Orange, California.

State of California, County of Orange—ss.

I, J. M. Backs, County Clerk of the County of Orange, State of California, and Ex-Officio Clerk of the Board of Supervisors thereof, hereby certify that at a regular meeting of the Board of Supervisors of said County of Orange, held on the 11th day of April, 1923, at which meeting were present: Supervisors S. H. Finley, Wm. Schumacher, Leon O. Whitsell, T. B. Talbert, and George Jeffrey.

The foregoing ordinance consisting of twelve sections was considered section by section and each section separately considered and the said ordinance was passed and adopted section by section and then as a whole by the following vote, to-wit:

Ayes: Supervisors—George Jeffrey, Leon O. Whitsell, T. B. Talbert, S. H. Finley and Wm. Schumacher.
Noes: Supervisors—None.
Absent: Supervisors—None.

IN WITNESS WHEREOF, I have hereunto set my hand and affixed the seal of the Board of Supervisors of said Orange County this 11th day of April, 1923.

(Seal) J. M. BACKS,
County Clerk and Ex-Officio Clerk of the Board of Supervisors of the County of Orange, State of California.

No. 14656
NOTICE TO CREDITORS

Estate of James G. Robertson, Deceased.

Notice is hereby given, by the undersigned, Executrix of the Estate of James G. Robertson, Deceased, to the creditors of, and all persons having claims against the said deceased, to exhibit the same with the necessary vouchers, within ten months after the first publication of this notice, to the undersigned at the office of John A. Harvey, Esq., her attorney, Suite No. 7 Trust Building, City of Santa Ana, California, which office the undersigned selects as a place of business in all matters connected with said estate, or file the same with the necessary vouchers, within said time with the Clerk of the Superior Court of Orange County, California.

Dated April 7th, 1923.
MARGARET M. ROBERTSON,
Executrix of the last Will of James G. Robertson, Deceased.

NOTICE TO CREDITORS

Estate of John F. Pritchett, Deceased.

Notice is hereby given, by the undersigned, administratrix of the estate of John F. Pritchett deceased, to the creditors of and all persons having claims against the said deceased to file them with the necessary vouchers in the office of the Clerk of the Superior Court of the County of Orange, State of California, or to exhibit the same with the necessary vouchers to the said administratrix at her place of business, law office of Clyde Bishop, Trust Bldg., Santa Ana, in the County of Orange, within four months after the first publication of this notice.

Dated this 17th day of March, 1923.
FLORA E. PRITCHETT,
Administratrix of the Estate of John F. Pritchett, Deceased.

NOTICE TO CONTRACTORS

La Habra School District will receive bids the 30th of April upon the following contracts:

No. 1—Excavating.
No. 2—Concrete Work.
No. 3—Brick Work.
No. 4—Terra Cotta.
No. 5—Tile Roofing.
No. 6—Composition Roofing.
No. 7—General Contract.
No. 8—Plumbing.
No 9—Sheet Metal & Ventilation.
No. 10—Plastering.
No. 11—Painting.
No. 12—Finish Hardware.
No. 13—Hardwood Floors.
No. 14—Electric Wiring.
No. 15—Blackboards.
No. 16—Marble.
No. 17—Sash, Doors and Glass.
No. 18—Heating.

A certified or cashier's check or bidder's bond in the amount of five per cent (5%) of the bid will be required. A deposit of ten dollars ($10.00) will be required from all contractors receiving plans and specifications. Deposit will be refunded when plans and specifications are returned.

Provision will be made so that Contractor may take off quotations from the plans at the Grammar School Building at La Habra.

Please give this notice publicity as the Board is desirous of receiving bids from Orange County contractors.

Inform the Architect of your desire to participate as soon as possible.

JEFFERY & SCHAEFER,
ARCHITECTS.
1104-6 Kerckhoff Bldg., L. A.
Phone 145-04.

NOTICE TO CREDITORS

Estate of Myra Gray, Deceased.

Notice is hereby given, by the undersigned, executrix of the estate of Myra Gray, deceased, to the creditors of and all persons having claims against the said deceased to file them with the necessary vouchers in the office of the Clerk of the Superior Court of the County of Orange, State of California, or to exhibit the same with the necessary vouchers to the said executrix, Cora B. Huber, at her place of business, 804 Halladay street, in the city of Santa Ana in the County of Orange, within ten months after the first publication of this notice.

Dated this 13th day of April, 1923.
CORA B. HUBER,
Executrix of the Estate of Myra Gray, Deceased.

16 More Days Until Fishing Season Opens
Get Your Tackle Ready Now

In preparing our equipment for the opening of the Fishing Season we have borne in mind you and all other sport enthusiasts who wish to secure the very best articles at the most reasonable prices.

All of our equipment is guaranteed to be of Livesey quality, and that means the best.

You will find that we have stocked everything that you will be needing for the trip on the first of May. Come in now and look our stock over.

For Mountain Roads
Reline Your Brakes

Take no chances with your car if you plan a fishing trip in the mountains.

Preparedness with your brakes may mean avoidance of a nasty accident.

A complete stock of brake lining always on hand. You will find some to fit your car's brakes.

Camping is a Pleasure
With This Equipment

You really should see the many new things that are out this spring to make camping life more easy.

Of course we have stocked all of them, for we knew that you and other patrons would be wanting new equipment before May the first.

LIVESEY'S
The Complete Sporting Goods and Accessory Store
214 EAST FOURTH

By the shores of Cuticura,
By the Pluto-cratic water,
Lived the Prophylactic Chiclet,
Danderine, the Hedmar's daughter,
She was loved by Klaxon Postum,
Son of Sunkist and Victrola,
Heir-apparent to the Mazda
Of the tribe of Coco-Cola.
Through the forests strolled the lovers—
Woods untrod by Anglo-Saxon—
"Lovely little Wrigley Chiclet,"
Were the burning words of Klaxon,
"No Pyrene shall quench the fire,
Though I know you're still a mere miss
Oh, my Prest-O-Lite desire,
Let us marry, Timken Djer-Kiss."

M. S. ROBINSON
111 Spurgeon St. Phone 1669
Distributor and Service Station for Prest-O-Lite
Storage Batteries and Gas Tanks

WHEEL WORK

—We want to call especial attention to the fact that it is no longer necessary to send wheel work jobs out of town.

—We have the equipment, materials and men to turn out first-class work at reasonable prices on short notice.

—We also do all kinds of auto body work including building and repairing commercial bodies, painting, enameling, tops, fabricoid covering, fender work, etc.

SANTA ANA AUTO WORKS
701 West 4th St.
Phone 441
E. L. Brooks
R. J. Mitchell

GASOLINE
5 GALLONS, 98c
Michelin Cord Tires
30 x 3 1-2, $14.25
This is a Good Buy

RED TUBES 30 x 3½ $2.70

WE HAVE A FEW USED TIRES THAT ARE GOOD FOR SEVERAL THOUSAND MILES—WILL LET THEM GO FOR $1.50 UP

GEO. F. NASH
Service Station
817 E. 4th Street Phone 1145

STOP THAT SQUEAK!
We Will Completely GREASE YOUR CAR
—FOR—
$2.50

There is no reason why you should not have a quiet running car. We completely grease your car including springs for—
$2.50

BRING YOUR CAR TO US for WASHING AND POLISHING

We are particular in washing your car—we know how and you will be satisfied. Join the long list of our regular customers.

We Sell Ventura Gas and Oils Exclusively

At Your Service Every Minute of the Day or Night

PHIL'S SERVICE GARAGE
RALPH BARKER, Manager
Corner 2nd and Main Telephone 348

Register Want Ads Bring Big Results, Cost Little—Accomplish Much, Try One

Published every evening (except Sunday) by The Register Publishing Company. J. P. Baumgartner, Editor-Manager; T. E. Stephenson, Managing Editor; H. A. Reuter, City Editor; Wm. H. Hanley, Acting Business Manager and Advertising Manager. TELEPHONES: Advertising 87; Subscription 89; News 29; Society Editor 90. Member United Press Association (leased wire) and Audit Bureau of Circulations.

People's Paper For All Orange County
Santa Ana Daily Evening Register

SUBSCRIPTION RATES; Per year in advance by carrier, $6.50; six months, $3.50; one month, 60c; per year in advance, by mail, $6.00; six months, $3.25; by the month, 60c; single copies, 3c. Entered in Santa Ana postoffice as second-class matter. Established, November, 1906. "Evening Blade" merged, March, 1918.

Editorial Features

EVENING SALUTATION
Christianity has made martyrdom sublime, and sorrow triumphant. —Chapin.

FOR YOUR INFORMATION

Without calling into question anyone's sincerity, The Register feels duty-bound to "keep the record straight" as to the provisions and effect of the proposed special city charter. Otherwise, lack of information and missinformation may mislead many voters.

The claim is made by opponents of the charter that "it would add greatly to the overhead expenses of the city.

And it is true that it would add the salary and expenses of the city manager. But in every city where a competent city manager has been employed he has saved his salary many times over in purchasing supplies, getting better service and eliminating wastes. Isn't it good business to add to your overhead every dollar that will save five or ten or even two dollars in operating expenses?

The statement is made again and again by those who oppose the charter that "it nullifies the recall and initiative."

Article IV, Sec. 1 of the charter reads as follows:

Every elective officer of the City of Santa Ana, whether elected by popular vote or appointed to fill a vacancy, is subject to recall and removal from office by the qualified electors of the city.

The procedure to effect such removal from office shall be as follows:

Sec. 2. A petition signed by qualified electors equal in number to fifteen per centum of the entire number of registered electors at the last preceding general municipal election demanding the election of a successor of the officer to be removed, containing a statement of the reasons for this demand, shall be addressed to the Council, presented to and filed with the Clerk.

No petition for the recall of any officer of the City of Santa Ana shall be circulated or exposed for the signature of electors except at not exceeding three public places in the City of Santa Ana, previously designated by the Clerk in writing.

At the same time and place, there shall also be circulated and exposed for the signature of electors, and with equal opportunity for being signed, a protest against the recall of the officer or officers sought to be removed, and unless the number of signatures upon the recall petition shall exceed the number of signatures upon the protest, then no election for the recall of the officer or officers shall be had.

At least two opponents of the charter have stated in public meeting that "the real purpose of the charter is to get more money, to increase taxes," etc.

As a matter of fact, the charter limit of taxation is lower than the present limit—that is to say, the board of trustees could levy more taxes under the present law than under the charter. The charter provides a strict and absolute limit of $1 for the general fund and 25 cents for all special funds. Under the present law the general fund limit is the same, $1, and special fund limits (with the exception of library fund, on which there is no limit) aggregate just one cent more than the charter special fund limits. But the trustees COULD raise the library fund to 20c or 25c, and thus greatly exceed the aggregate charter limits.

IS THE BILL MADE UP OF 'PORK?'

"It is the easiest thing in the world to make vague, general charges, but it is an entirely different proposition to name specific instances and submit proofs."

With this sentence the National Rivers and Harbors Congress, with headquarters in Washington, D. C., opens a circular letter that has been sent out to thousands of newspapers, commercial organizations and individuals throughout the country. The letter accompanies a questionnaire in which opinions are sought concerning rivers and harbors appropriations made by Congress.

"Quite a number of newspapers have declared that the appropriation recently made for rivers and harbors is a 'pork barrel', or, in plain English, a clear steal from the treasury of the United States," says the circular letter.

The Rivers and Harbors Congress wants to know if those receiving the questionnaire believe that the bill was a pork barrel measure.

We are not familiar with conditions in other states, but we are firmly convinced that so far as California is concerned, the appropriations were not of the pork barrel variety. They had government engineers' reports back of them, and an increasing Pacfic trade unquestionably calls for greater facilities than are now available.

A number of these questionnaires have been received in Orange county. They contain one question concerning the sum of $760,000 set apart for Los Angeles harbor. So far as it is possible to determine such a thing, the consensus in this county is that the Los Angeles appropriation in no sense can be called a "pork barrel" appropriation. Los Angeles harbor is crowded. It is not large enough to accommodate the demands made upon it. Numerous firms seeking dockage are on a waiting list.

The suggestion is made to the National Rivers and Harbors Congress that a congestion such as exists in Los Angeles harbor should call for governmental activity in developing nearby harbors. There is no place in California where the government can get so much for its money as it can get at Newport harbor. The place is a natural harbor, and the location, close to the activities of all Southern California, has everything to commend it.

The present "business cycle" seems to be a buycycle.

MEET THE NEEDS OF 1923

This is the year 1923.

And Santa Ana ought to be thought of as existing in the year 1923.

The men who drew up the proposed charter to be voted upon next Tuesday drew up the document with a view to meeting the conditions found in Santa Ana today, and to be found in the Santa Ana of tomorrow.

Santa Ana is not the city it used to be, and it can never again be the city it used to be. No one wants it to be. Its legal structural needs have changed, just as its needs in sewers and water and streets have changed.

The charter is specifically designed to meet the needs of the new city.

The specifications for governing cities of the fifth class were drawn up many years ago. They have been changed but little since that time. Santa Ana has changed greatly, but the form of its government has not changed to meet its needs.

Our duty, at this time, is to give this city a legal attire fitting its growth.

It may have been a curse that killed Lord Carnarvon, and it may have been a mosquito, and again it may have been a cursed mosquito.

The Vanderlip Plan
San Diego Union.

How can the people of a nation direct their country's relations with other countries? This question has been asked from time to time by statesmen of this and other nations. So far no answer has been found, but with the growing complexity and importance of international problems the search for an answer has been intensified since the World war.

Frank A. Vanderlip, the eastern banker and economist who recently spoke before several San Diego audiences, is the latest to suggest a plan for popular control of foreign relations, and his tentative proposal has been arousing some interest.

Mr. Vanderlip proposes a constitutional amendment to place control of foreign affairs in a commission of 25 men, elected by the country at large, and each serving for not less than 10 years. Terms would be so arranged that five members would retire, or stand for re-election, at each congressional election, and other details of the commission's functioning are suggested in the Vanderlip plan.

There is not space here to do more than sketch the problem that Mr. Vanderlip aims to meet. At the present time, our foreign affairs are handled by men elected or appointed by domestic political parties or their leaders. These men do not necessarily have any understanding whatever of foreign problems; they do not necessarily represent the actual will of the people at large in any transaction or policy; they have no opportunity for thorough study of foreign affairs, since their tenure of office is brief and insecure, and they are forced to occupy themselves with politics at home in order to retain their places. It is obvious that no permanent, consistent and wise course of dealings with other countries is possible under conditions like the present.

We mention the Vanderlip plan, not to commend it, but to call attention to the situation it is designed to meet. Sooner or later there must be a change in our method of contact with other countries. The time is coming when national politicians can no longer be allowed to control war, peace, conferences, treaties and the other phases of international relations.

Schooling for Indians
Riverside Press.

The superior court of Lake county has handed down a mandate directing the trustees of the Middle Creek district in that county to admit the Indian children in that district to the pubic school or to provide a separate school for them. The parents of several Indian children who were refused admission to the district school in the neighborhood where they live brought the action.

Miss Georgiana Carden, state attendance officer, has been working on the matter of school privileges for these children for some time and in her efforts she had the support of Mrs. Stella Atwood of Riverside, chairman of the committee on Indian welfare of the National Federation of Women's clubs.

The district has ample resources to provide for the Indian children and the government stands ready to pay tuition for them. It is believed the decision of the court in this instance will have a salutary effect in other counties where the Indians are being discriminated against in the matter of school privileges.

Oil Stock Frauds Huge
Pasadena Star-News.

Startling are the proportions of swindles in oil stocks, particularly in the state of Texas. More than $100,000,000 represents the astounding total of frauds in the Texas field alone during the last five years. This is scandalous. Announcement by the Postoffice Department that vigorous prosecutions will be made in these frauds is timely. The public should be protected, by all means.

Meantime, the people should use their common sense to safeguard themselves. Common sense should guide them in making investments in stocks of any kind. There are honest, legitimate oil stocks and stocks of other kinds—stocks which are safe and profitable investments. The public, with a little discernment and exercise of prudence, and by seeking honest, competent advice, could shield itself against frauds. The federal authorities seem bent upon making a thorough housecleaning so far as these frauds are concerned. The mails should be denied them, and they should be proceeded against by state as well as national authorities, in all flagrant cases of swindling.

What Is the Purpose?
San Francisco Chronicle.

As the result of effort beginning in the time of President Roosevelt the Angora Nationalist Assembly has ratified a concession originally given by the Turkish government to an American company to build 1200 miles of railroad in Mesopotamia and develop oil in the province of Mosul.

There was no question of the authority of the Turkish government when the concession was granted, although European nations interested have always vigorously opposed American intrusion into their Turkish reservation.

Following the war Great Britain and France have seemed to hold that all the old concessions were invalid except such as were given to themselves. It does not appear that the Angora Assembly has ratified any other of the old concessions. It is possible that this belated action of the Angora Assembly may have some tinge of politics, as, for example, promoting discord among rival claimants for what the Angora government claims for itself. It will be interesting to watch developments.

Editorial Shorts

Evolution continues. Time was when the world was flat only at the poles.—New York Tribune.

Seems to be nothing left for Dr. Percy Grant to do except write a new Bible.—Toledo Blade.

There is far too much illiteracy in California. There are more than 95,000 persons in this state who can not write their names in any language. The majority of these are white. These figures, from the National Department of Labor, should stir Californians to redoubled efforts to wipe out illiteracy. This should not be left wholly to educational authorities. Clubs and welfare organizations, as well as patriotic bodies, well may join in efforts to banish flagrant ignorance from the state. With earnest co-operation of all elements, it should not require long to rid California of this baneful condition of illiteracy.—Pasadena Star-News.

When Sunday Comes
By John Andrew Holmes

Without Sunday, the soul is at the best a potato patch; with Sunday it becomes a rose garden.

The Kill-Joy

Why a City Manager?

By CLYDE L. SEAVEY, member of the State Railroad Commission, former member of the State Board of Control, former city manager of Sacramento.

The history of the operations in Sacramento has been quite similar to that in other cities in the United States and in Canada, where they have this particular form of government. To my mind, there has been a remarkable proof of efficiency in the growth of this form of government, proving it to be a more practicable form, and a better form for municipalities than others that have been attempted. It has been demonstrated by its growth that there is a real merit in the method.

* * * * * *

Since 1913, nearly 300 cities, either by charter or ordinance, I think about 200 by charter and a little less than 100 by ordinance, have adopted this form of government. That is a remarkable record growth in the establishment of any new governmental method in municipal affairs.

Another remarkable thing about it is that no city of which I have knowledge that has adopted it by charter, has ever receded from it.

* * * * * *

The reason, to my mind, that this is proving a good system of government, is because it is fundamentally sound.

Worth While Verse

I AM ONE WHO HAS STOOD

I am one who has stood in a town
Under the cliffs by the sea
When the taut sails were going
Where I had longed to be,
And the narrow streets led down
Ao the wharves and spray was throwing
Wild kisses over me.

I knew that I could not go
Like sails, and I could not stay
Like cliffs—and a wind was blowing
Keen over the cliffs and bay
And that's how I came to know
Why dreams must be and, knowing
Have less of them to say.

—By Glenn Ward Dresbach in the New York Sun.

Time to Smile

HAD NEVER KIPPLED.

A friend of mine, taking a broader road of curiosity, has followed the "greatest of living novelists," as proclaimed by their publishers, in the last few years. He has found, to his amusement, that there has been a new "greatest living novelist" nearly every month and that there has been a "first novel of promise" almost every week. He has, like the "chiel" of Burns' poem, been "takin' notes," and, like him, he is going to print them, and we shall all be amused.

Some of the young blades of publishing will have to look as innocent, whether they feel it or not, as a certain society girl who went into a West End bookshop the other day in search of something to read, and, being asked, "Do you like Kipling?" replied, "I don't know. I've never tried it. How do you kipple?"—Jas. Milne in the London Graphis.

THE POINT

"Now, tell me sir," demanded counsel for the defense, "and mind what you are saying. Do you assert that you were wounded in the melee?"

The witness pursed his lips obstinately before replying.

"I never said where I was wounded," he said. "It, might 'ave been in the melee, or it mightn't. All I know is that 'e 'it me."

—London (Eng.) Tit-Bits.

Tom Sims Says

They say girls' colleges don't teach much. Any graduate will tell you two and two makes a bridge game.

Twins born in Chicago were named Adam and Eve and should be kept away from the orchards.

Harding has given up fishing for golf. You don't have to wait for a golf ball to bite.

It is hard to tell if a friend is speaking Greek or radio.

A Logan (O.) hen has four legs which is very lucky if she has to scratch for a living.

One difference between us and Congress is, Congress has passed the income tax and we haven't.

The Park Ave. News

Weather. The same.

Exter!

Oil Well Almost Discovered! Friday nite Puds Simkins dreemed there was a oil mine underneeth his back yard, being one of the plainest dreems he ever had, and Sattidday afteirnoon him and Sid Hunt and Leroy Shooster and Lew Davis started to bore for it with shovels out of their cellers and they was down about 5 feet and sed they could smell the oil alreddy wen Mrs. Simkins saw them out of the back window and made them put all the dert back agen, being a bump there now insted of a hole.

Letters to the Editor

Deer sir, Wat do you do wen you are out somewares for dinnir and the lady keeps on making you take more of something sutch as spinnitch wen you don't wunt eny more and are sorry you had eny in the ferst place?

Anser. Keep on putting it in your pockit.

Intristing Facks About Intristing Peeple. Artie Alixander is good at making up ridles rite out of his hed wile you wait, some he made up last Sattiday on Benny Pottses frunt steps being Wats the best thing to take a bath in if you havent eny bath tub? Watter. Wats the most important part of a circle? The rim. What kind of a dog will ixcape if you dont tie it up at both ends? A frankferter.

Pome by Skinny Martin

By Gerl

She looks more like roses than
cabbidges,
She acts more like butterflys than
werms,
O she reminds me of lillies an
and rain bows
And not of wet fishes and germs.

IN THE LONG AGO
From the Register Files

APRIL 14, 1909

C. McNeill has a contract for a $4,500 addition to the Santa Ana Commercial company plant on East Fourth to house the mill bought from H. McCollough.

A. V. Merigold and Miss Catherine Wickman are taking the Santa Ana school census.

The Shrewsbury ranch in Silverado canyon has been sold by Robert McFadden to L. E. McIntyre, of Los Angeles.

I. R. Horton, former furniture man here, has bought a $21,000 ranch at Tulare.

C. F. Waite, for a time employed on The Register, more recently owner of the Huntington Beach News, has made arrangements to start a newspaper at San Pedro.

The Rev. F. M. Dowling, Pasadena, has bought twenty acres of oranges at Placentia from the W. R. Carpenter estate for $20,000.

The girls of the Ki Ot club met at the H. C. Humphrey home. Miss Jean Humphrey was hostess.

SCRIPTURE

Better is a dry morsel and a quietness therewith, than an house full of sacrifices with strife.—Prov. 17:1.

Some Odds and Ends

KILLED

Railroads killed 5852 of us last year, Uncle Sam announces. And 2431 of these were snuffed out while trespassing. At least half of the railroad fatalities are due to carelessness.

Again we emphasize that the train rarely leaves the track to hit anyone. The danger zone is only a few feet wide, between rails. Look both ways, and stop and listen, before crossing. No use dying before your time.

* * *

SAVED

Cut this out and mail it to your congressman or senator:

London cables that the United Kingdom's government in the last 12 months spent about 500 million dollars less than it received from taxes, etc. That's a nice surplus.

The word "budget" over there apparently means something.

A good many national elections in the next 10 years are going to be decided by the lone word "economy."

* * *

RELIGIOUS

American churches last year gained nearly a million and a quarter in membership. Post-war suffering has made us more religious.

American churches now have over 47 million members. That's a big part of the population—and it should stay in line. The truly religious do not desert the church when everything seems to be coming their way, nothing to worry about.

* * *

HOME

A young lady of New York city, married and taken to President Harding's home town a few months ago, languished with homesickness. She went home on a visit. The other day, when time to return to Marion she attempted supicide by swallowing iodine. She'd rather die than leave New York.

Many other young ladies would rather die than leave Marion.

When all's said and done, home and friends count most in life. Nothing else really matters. Bromidic, possibly—but not to anyone who has ever been really homesick.

* * *

TAX

In Russia everybody with an income over $27 a month has to pay income tax. The tax is 80 per cent—four-fifths—on all incomes over $100 a month. How'd you like to live there? We agree.

The highest salary paid to any government official in Russia is $52 a month. Even Trotzky and Lenin get no more. Maybe it is too much, at that. Their only consolation is that $52 equals 2600 million rubles. What do you find in today's news more interesting than this?

* * *

KILLED

Boarding a bus in New York city, Mrs. Harry A. Cohen turns to wave goodby to her 20-months-old son, Kenneth, in a gocart a half block away. She shrieks and swoons as she sees the baby killed by a runaway horse.

Indignant at auto accidents, we forget that the horse is as dangerous as the auto. But people, in the old, sensible days, usually drove slowly. If autos traveled as slowly as horses, an auto accident would be rare. The real danger is in speed, not the vehicle. Eventually all autos may have to be geared so they cannot run fast.

* * *

ANCIENT

Canadian scientists with grappling tongs will investigate what's at the bottom of the Ottawa river. At one point in its upper stretches this river is 5000 to 7000 feet deep. As the Grand Canyon would be, filled with water to its brim.

Was the Ottawa made the deepest river in the world by earthquake or slow erosion by running water? With all our science, we know very little about this earth we are visiting. We'll learn more as we progress in the great scientific age now dawning.

* * *

ANGER

How do you act, by comparison, when you get mad? A person in rage reverts to childhood. Trouble usually is unnecessary and due to petty, inconsequental things. The wise man's attitude is that no one is worth getting angry at.

Health Talks
From United States Public Health Service.

STREAM POLLUTION INDEX.

Some years ago it was freely asserted that the degree of pollution in a stream was indicated by the presence or absence of this or that species of "plankton," a name applied collectively to the minute free-floating plant and animal organisms that live in practically all natural waters. It was held that some species inhabitated only grossly polluted, others only moderately polluted, and still others only clean waters. From this it was argued that the degree of pollution in a stream at any point might be inferred from the species that infested the water in much the same way that, if a given stream contain considerable numbers of trout, the water is known to be essentially clean, for otherwise the trout would not be there; whereas, if carp be present, and trout absent, the essential purity of the water is questionable, and calls for investigation.

While the above principles are well founded, and have never been disproved, it is nevertheless true that certain other factors must be considered. Just as trout might be absent from a stream because fishermen were too active, or perhaps, because some tannery or sawmill dumped its waste into it, so certain microscopic organisms (plankton) might be absent because of too many enemies, or because they were driven out by tannery waste or mine drainage in the stream. The task of establishing a stream pollution index by a study of the plankton must allow due weight to these and to numerous other possible factors which can be ascertained only by prolonged and careful study of the water concerned.

The U. S. Public Health Service, in a bulletin just issued on the self-purification of the Ohio River, says that the next problems that await solution by sanitarians are the determination (1) of the relations between plankton and the pollution of stream waters; (2) of the correlations between this fact and other known stream factors; and (3) of the manner, in which all those and other factors work together in self-purification of water.

Pollution is shown by the bulletin to be only one of the factors that control the numbers and kinds of plankton; and that before any deduction can be drawn from their presence or absence at a particular spot, it is necessary to know, for instance, whether the water there is quiet, whether the weather has recently been sunny, whether any freshets have occurred, whether industrial acids could have entered the river, etc., or whether the converse is true. These factors vary with each river, with nearly every place on each, and with weather and other conditions. Nevertheless the problems can and some day will be worked out.

ADVENTURES OF THE TWINS
by Olive Roberts Barton

No. 3—GENERAL GOLD BRAID

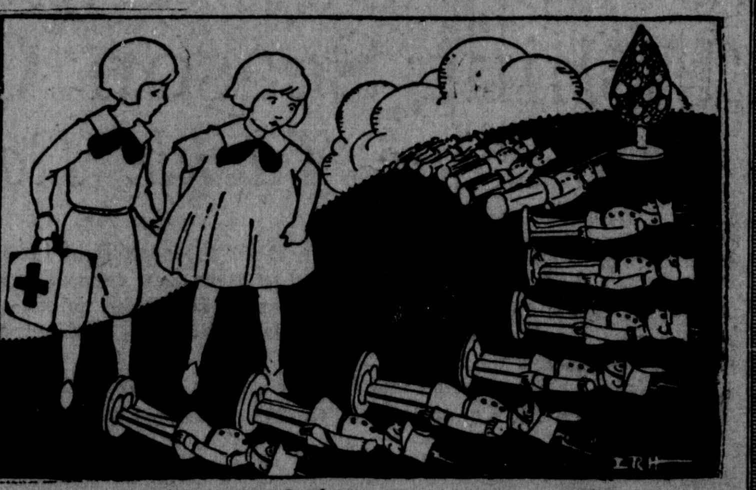

There was a loud bang and when the smoke had cleared away Nancy and Nick saw a dreadful sight.

The tin soldiers had put a big shooting cracker under the toy bridge and blown it up.

Something else had happened, too.

Every one of the wooden soldiers in their brave red jackets lay in a long row on the ground.

"Are they all dead?" exclaimed Nancy in dismay. "Did the shooting kill them?"

"No," said the Tinker Man, "but we'll have to hurry and help them up. They can't get up when they fall down because they can't bend in the middle."

"It's funny how they could all be hit at once," Nick couldn't help saying in spite of their hurry.

"Wooden soldiers are like tenpins," exclaimed the Tinker Man. "When one gets knocked over, he falls against the soldier next to him and knocks him down, too. He falls against his neighbor and he falls, and so on down the line. No doubt the general got hit with a splinter off the bridge and fell backward, and that knocked them all over. General Gold Braid is always getting hurt."

All the time they were talking, the three of them were hurrying toward the scene of battle, and now they arrived at the field.

The tin soldiers had stopped firing because there was no one left to shoot at, and the bridge being down they could not get over the river to capture the enemy.

They had jumped off their tin horses and were wiping the water off their steeds and off themselves too, to keep from rusting, as the wooden soldiers had used water guns.

Nick set General Gold Braid on his feet first, and soon they had the rest of the wooden soldiers on their feet in a nice even row.

"Thank you," said General Gold Braid stiffly. "Will you kindly look for my arms. I've lost them both, I believe."

(To Be Continued)

(Copyright, 1923, NEA Service, Inc.)